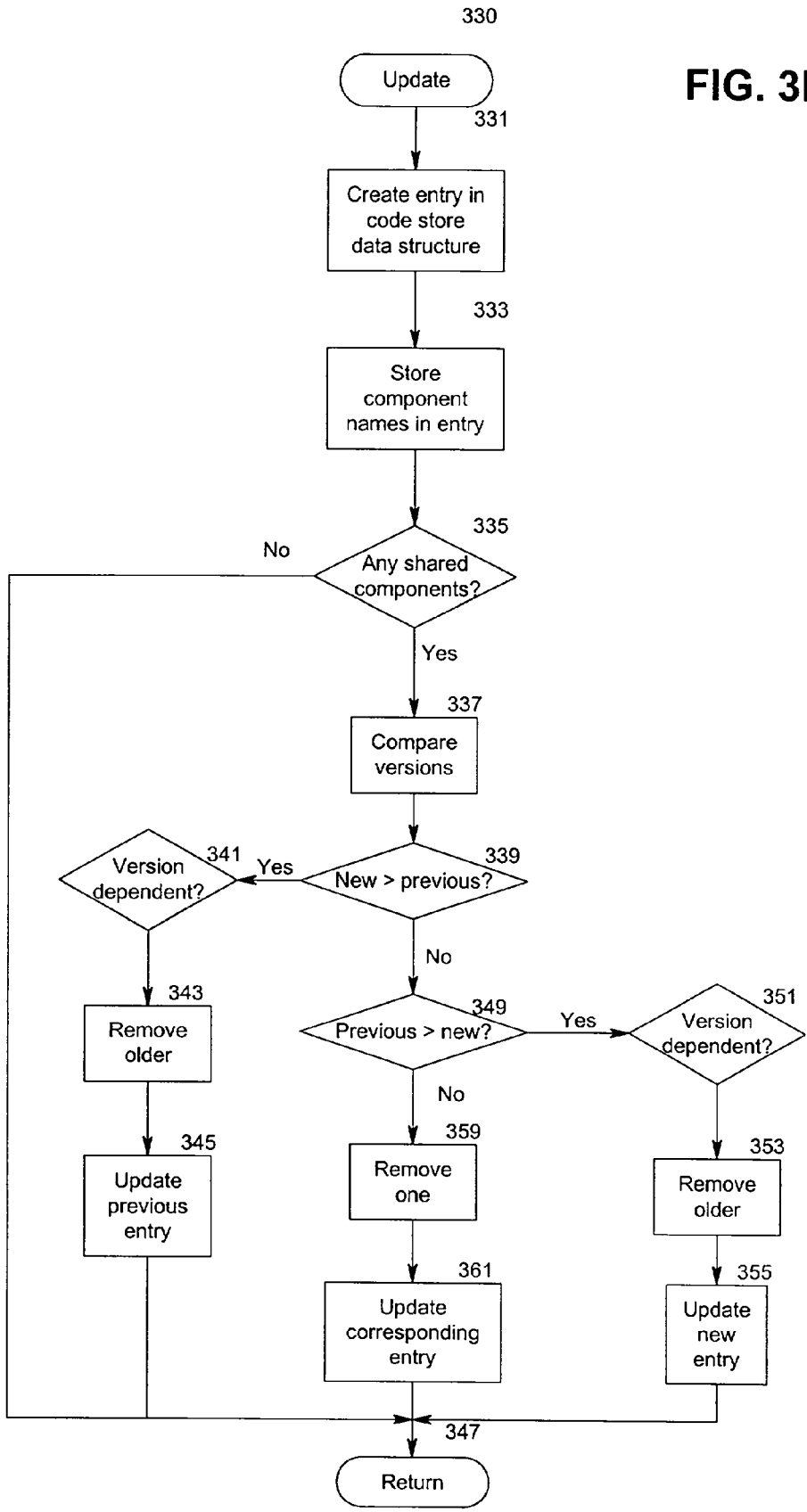
330
Update
331
Create entry in code store data structure
333
Store component names in entry
335
Any shared components?
No
Yes
337
Compare versions
339
New > previous?
Yes
341
Version dependent?
No
343
Remove older
345
Update previous entry
349
Previous > new?
Yes
No
351
Version dependent?
359
Remove one
361
Update corresponding entry
353
Remove older
355
Update new entry
347
Return

FIG. 3B