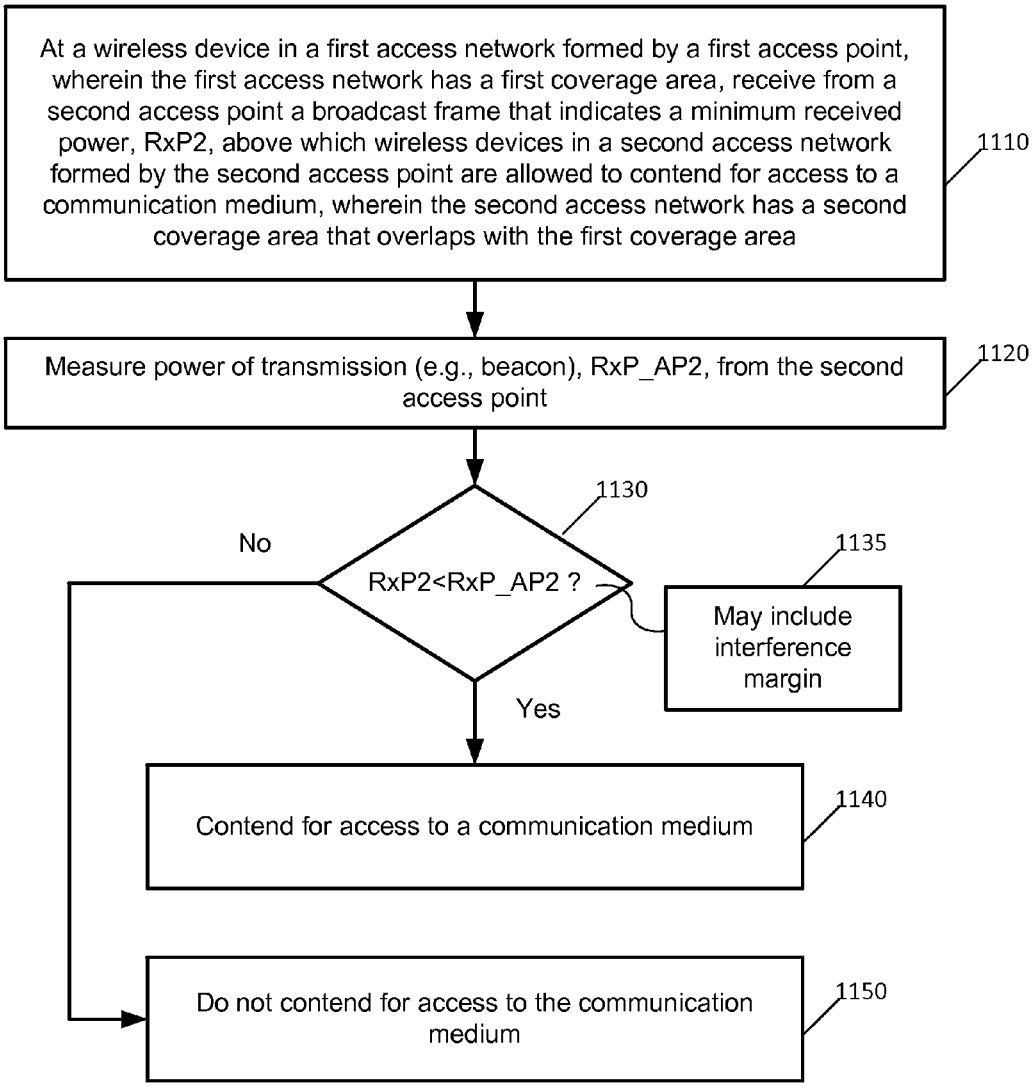
At a wireless device in a first access network formed by a first access point, wherein the first access network has a first coverage area, receive from a second access point a broadcast frame that indicates a minimum received power, RxP2, above which wireless devices in a second access network formed by the second access point are allowed to contend for access to a communication medium, wherein the second access network has a second coverage area that overlaps with the first coverage area
1110
Measure power of transmission (e.g., beacon), RxP_AP2, from the second access point
1120
1130
No
RxP2<RxP_AP2 ?
1135
May include interference margin
Yes
Contend for access to a communication medium
1140
Do not contend for access to the communication medium
1150

FIG. 11