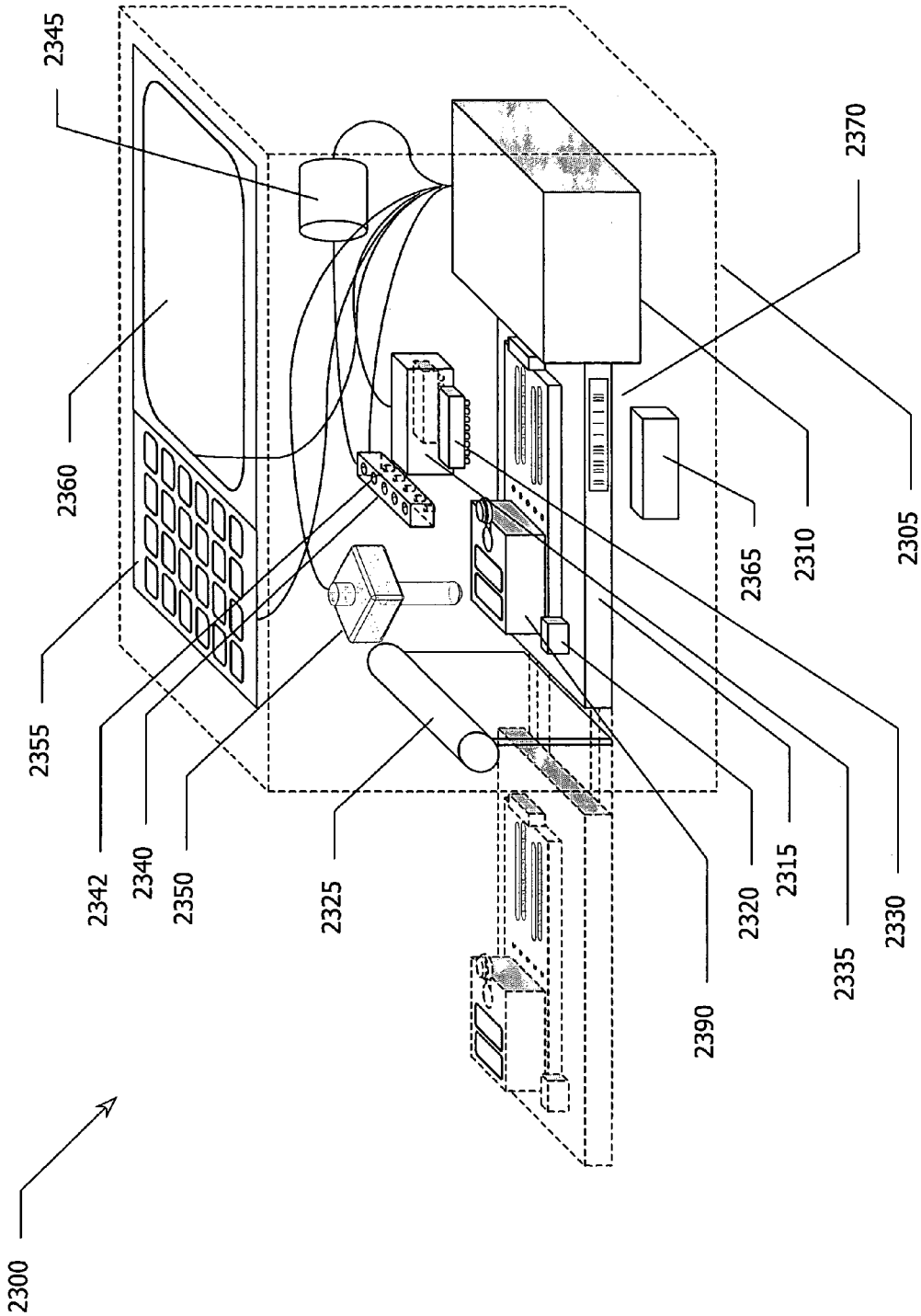
2345
2360
2355
2342
2340
2350
2325
2390
2320
2315
2335
2330
2365
2310
2305
2370
2300

Fig. 23