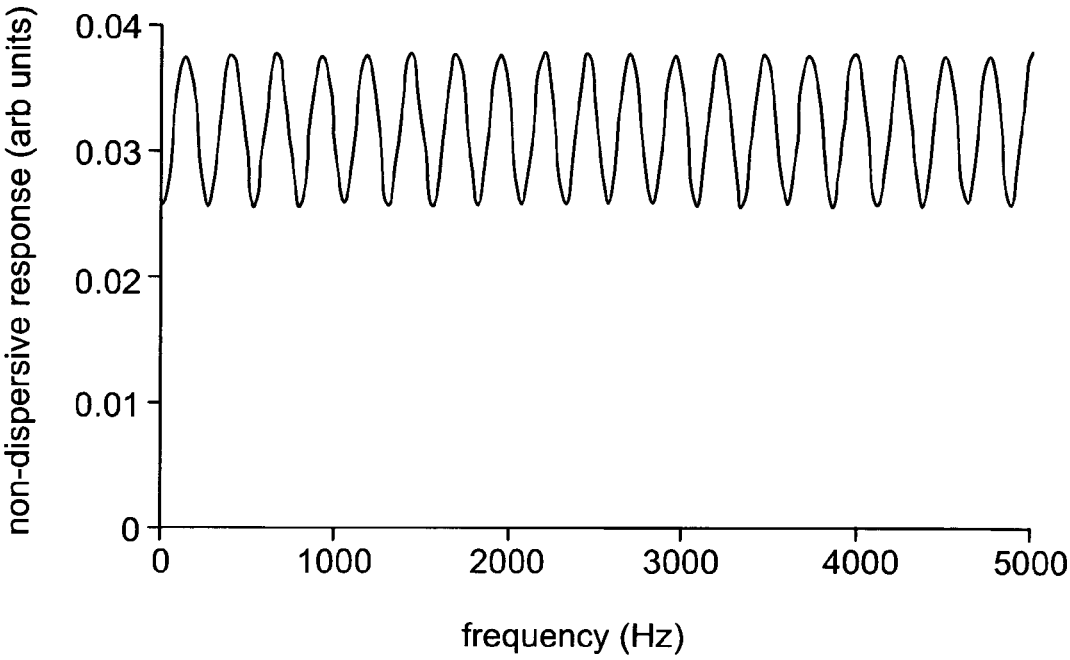
non-dispersive response (arb units)
0.04
0.03
0.02
0.01
0
0
1000
2000
3000
4000
5000
frequency (Hz)

FIG. 1c

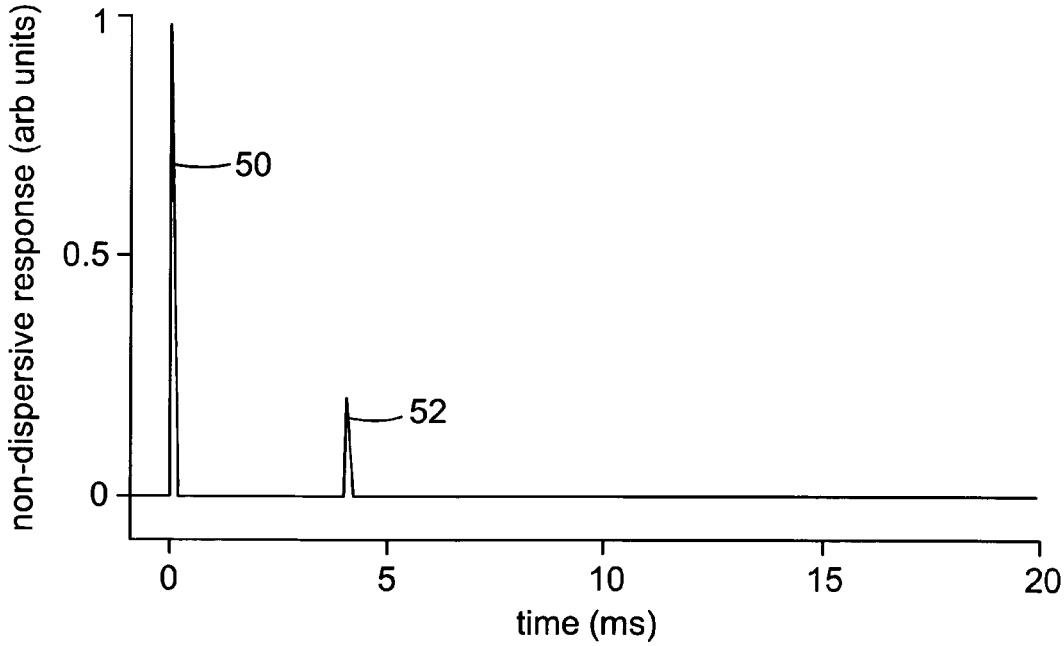
non-dispersive response (arb units)
1
0.5
0
50
52
0
5
10
15
20
time (ms)

FIG. 1d