FIG. 50

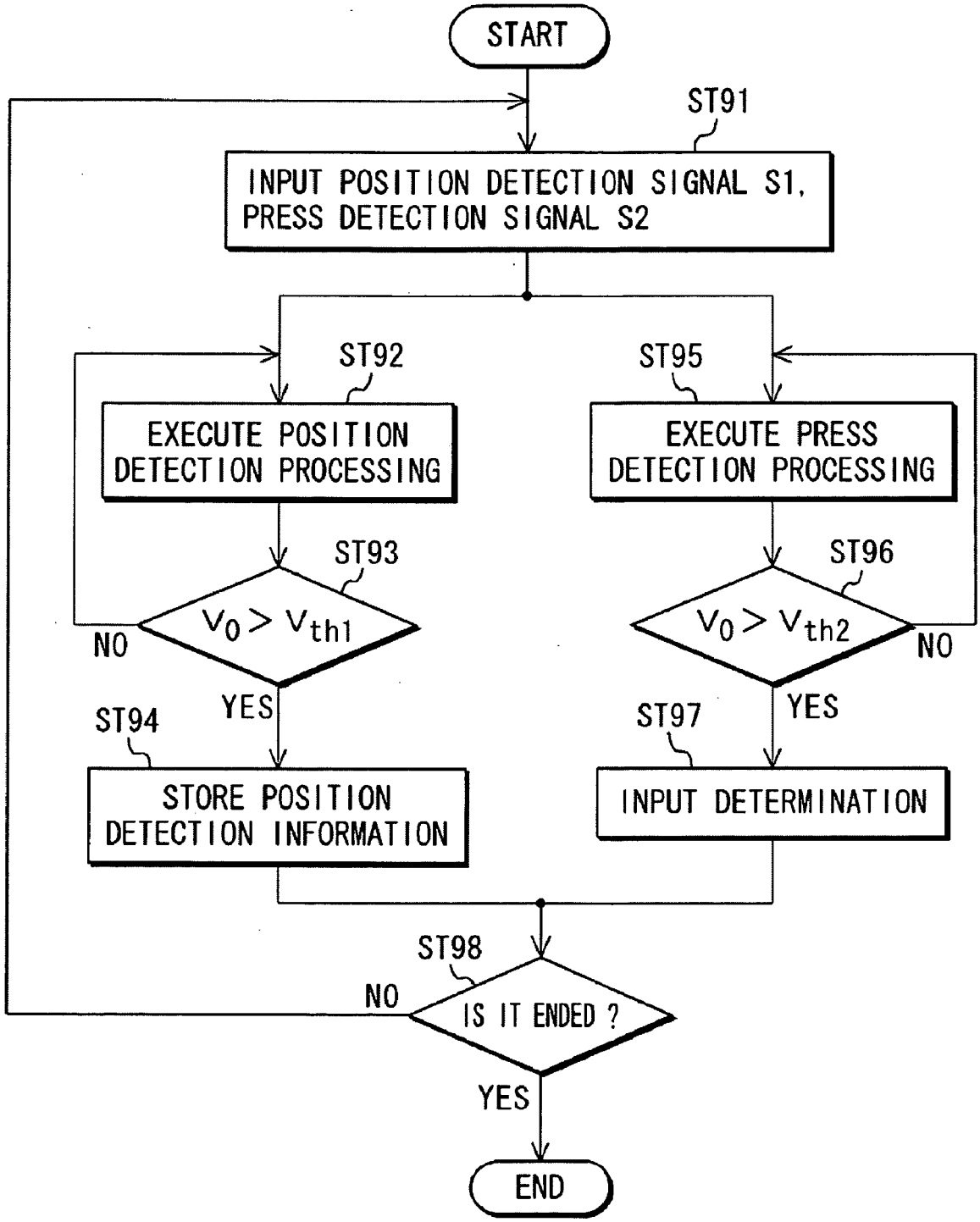
START
ST91
INPUT POSITION DETECTION SIGNAL S1, PRESS DETECTION SIGNAL S2
ST92
EXECUTE POSITION DETECTION PROCESSING
ST95
EXECUTE PRESS DETECTION PROCESSING
ST93
$V_0 > V_{th1}$
NO
YES
ST96
$V_0 > V_{th2}$
NO
YES
ST94
STORE POSITION DETECTION INFORMATION
ST97
INPUT DETERMINATION
ST98
IS IT ENDED ?
NO
YES
END