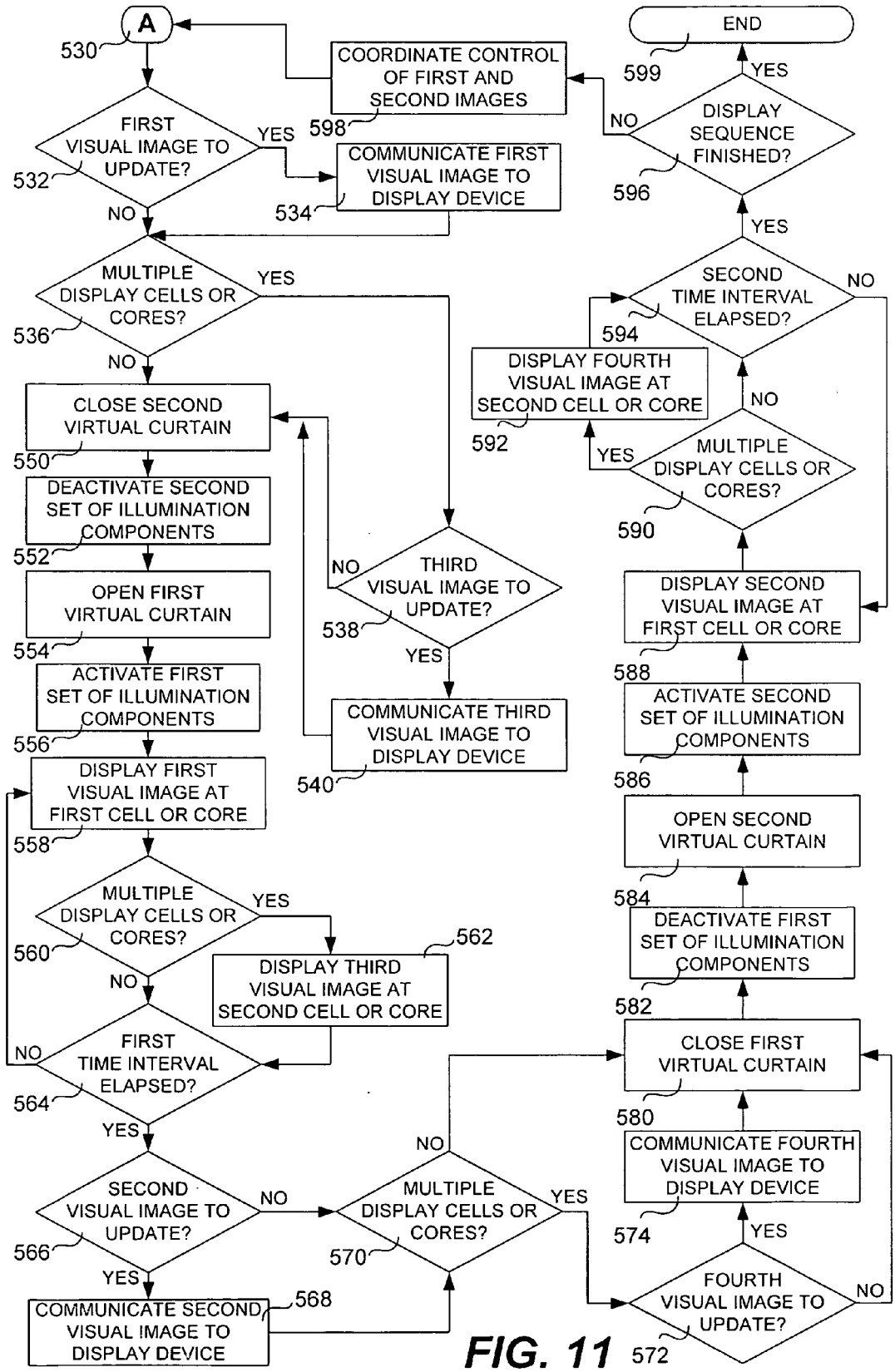
A
530
FIRST VISUAL IMAGE TO UPDATE?
532
YES
NO
COMMUNICATE FIRST VISUAL IMAGE TO DISPLAY DEVICE
534
COORDINATE CONTROL OF FIRST AND SECOND IMAGES
598
MULTIPLE DISPLAY CELLS OR CORES?
536
YES
NO
CLOSE SECOND VIRTUAL CURTAIN
550
DEACTIVATE SECOND SET OF ILLUMINATION COMPONENTS
552
OPEN FIRST VIRTUAL CURTAIN
554
ACTIVATE FIRST SET OF ILLUMINATION COMPONENTS
556
DISPLAY FIRST VISUAL IMAGE AT FIRST CELL OR CORE
558
MULTIPLE DISPLAY CELLS OR CORES?
560
YES
NO
DISPLAY THIRD VISUAL IMAGE AT SECOND CELL OR CORE
562
FIRST TIME INTERVAL ELAPSED?
564
NO
YES
SECOND VISUAL IMAGE TO UPDATE?
566
NO
YES
COMMUNICATE SECOND VISUAL IMAGE TO DISPLAY DEVICE
568
MULTIPLE DISPLAY CELLS OR CORES?
570
NO
YES
THIRD VISUAL IMAGE TO UPDATE?
538
NO
YES
COMMUNICATE THIRD VISUAL IMAGE TO DISPLAY DEVICE
540
END
599
YES
DISPLAY SEQUENCE FINISHED?
596
NO
YES
SECOND TIME INTERVAL ELAPSED?
594
NO
DISPLAY FOURTH VISUAL IMAGE AT SECOND CELL OR CORE
592
NO
YES
MULTIPLE DISPLAY CELLS OR CORES?
590
DISPLAY SECOND VISUAL IMAGE AT FIRST CELL OR CORE
588
ACTIVATE SECOND SET OF ILLUMINATION COMPONENTS
586
OPEN SECOND VIRTUAL CURTAIN
584
DEACTIVATE FIRST SET OF ILLUMINATION COMPONENTS
582
CLOSE FIRST VIRTUAL CURTAIN
580
COMMUNICATE FOURTH VISUAL IMAGE TO DISPLAY DEVICE
574
YES
FOURTH VISUAL IMAGE TO UPDATE?
572
NO

FIG. 11