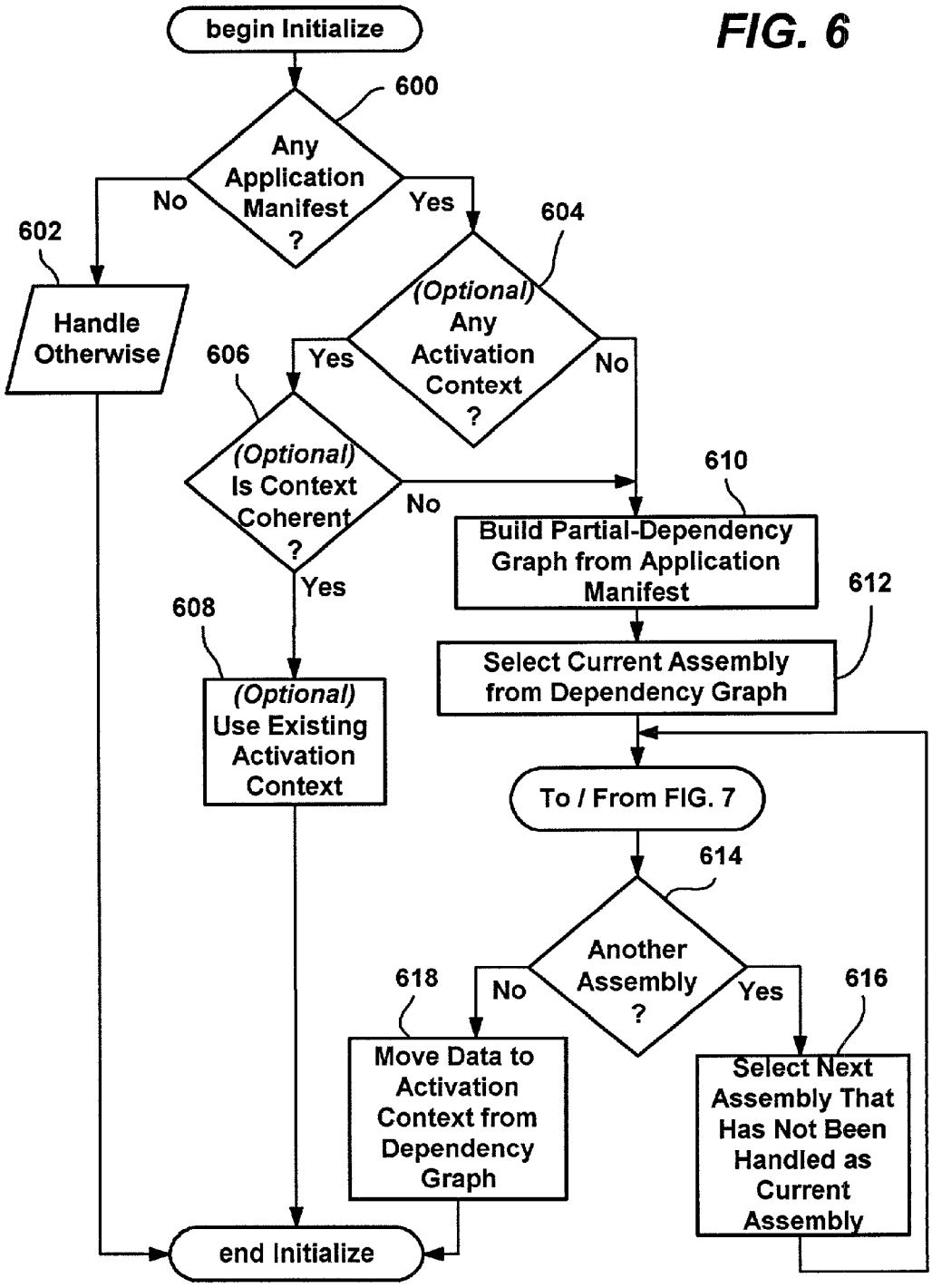
FIG. 6
begin Initialize
600
Any Application Manifest ?
No
Yes
602
Handle Otherwise
604
(Optional) Any Activation Context ?
Yes
No
606
(Optional) Is Context Coherent ?
No
Yes
608
(Optional) Use Existing Activation Context
610
Build Partial-Dependency Graph from Application Manifest
612
Select Current Assembly from Dependency Graph
To / From FIG. 7
614
Another Assembly ?
No
Yes
618
Move Data to Activation Context from Dependency Graph
616
Select Next Assembly That Has Not Been Handled as Current Assembly
end Initialize