A

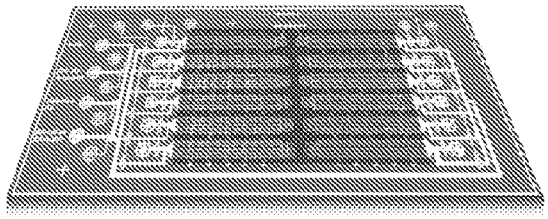

B

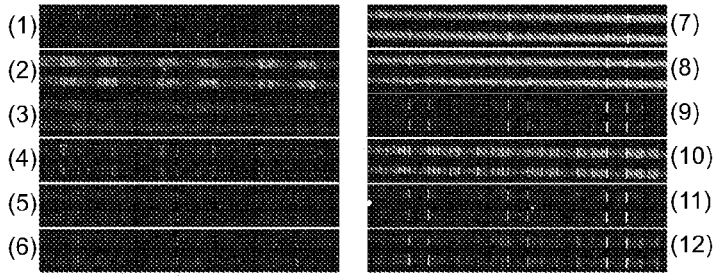

C

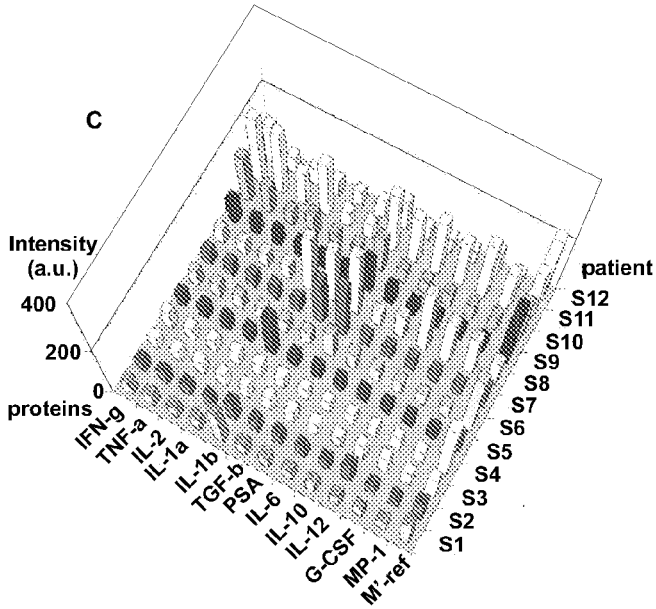

FIG. 23

D

Patient	Lane	type	gender/age	race	UICC stage	Gleasons Score	others
S1	(3)	breast	Female / 62	Caucasian	T2N0M0		wine 200mL/day
S2	(5)	breast	Female / 79	Caucasian	T4N2M0		
S3	(6)	breast	Female / 71	Caucasian	T1cNXM0		1-2 drinks/day
S4	(11)	breast	Female / 72	Caucasian	T2NXM0		hypertension
S5	(1)	breast	Female / 89+	Caucasian	T3N0MX		arthritis
S6	(9)	prostate	Male / 51	Caucasian	T2cNXM0	4+3=7	
S7	(4)	prostate	Male / 64	Caucasian	T3bN0MX	3+4=7	Hypertension
S8	(2)	prostate	Male / 67	Caucasian	T2cN0M0	3+3=6	Hypertension
S9	(8)	prostate	Male / 55	Caucasian	T2bN0M0	3+3=6	11-20 cigs/day
S10	(7)	prostate	Male / 73	Caucasian	T3aNXMX	4+4=8	hypertension, 11-20 cigs/day
S11	(10)	prostate	Male / 57	Caucasian	T2cN0M0	3+3=6	hypertension,
S12	(12)	Sigma Ref					