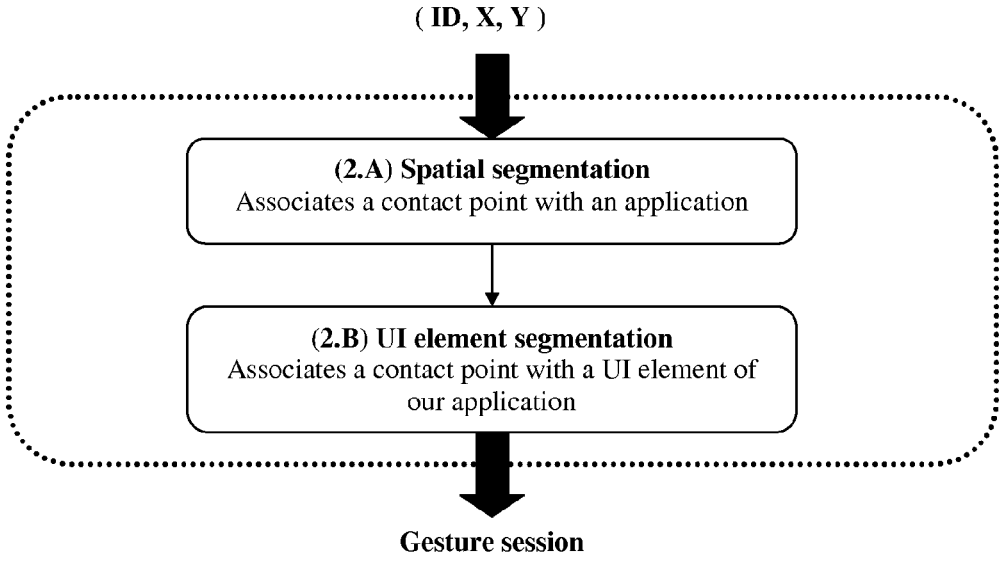

Figure 5: Filtering input data

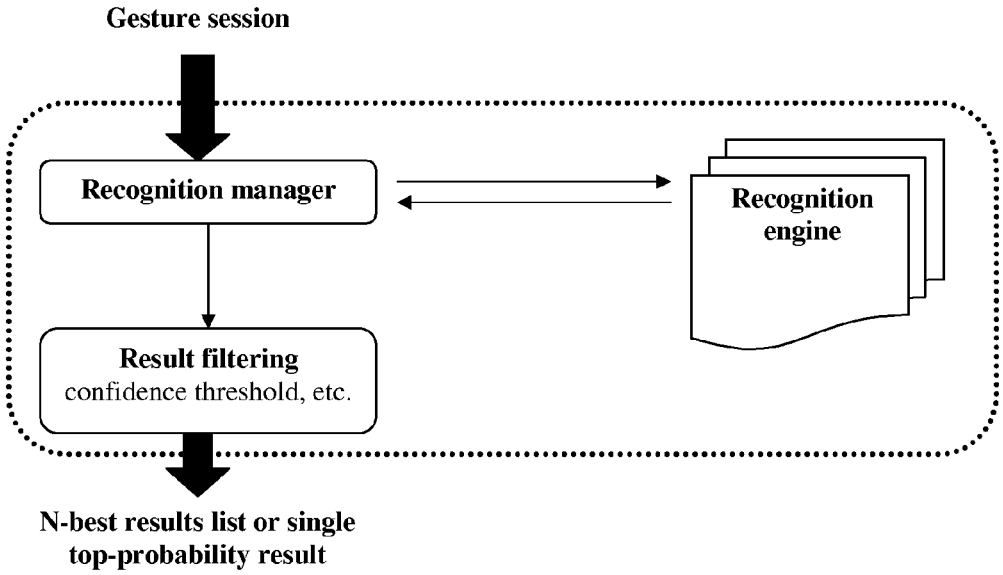

Figure 6: Interpreting input data as gestures