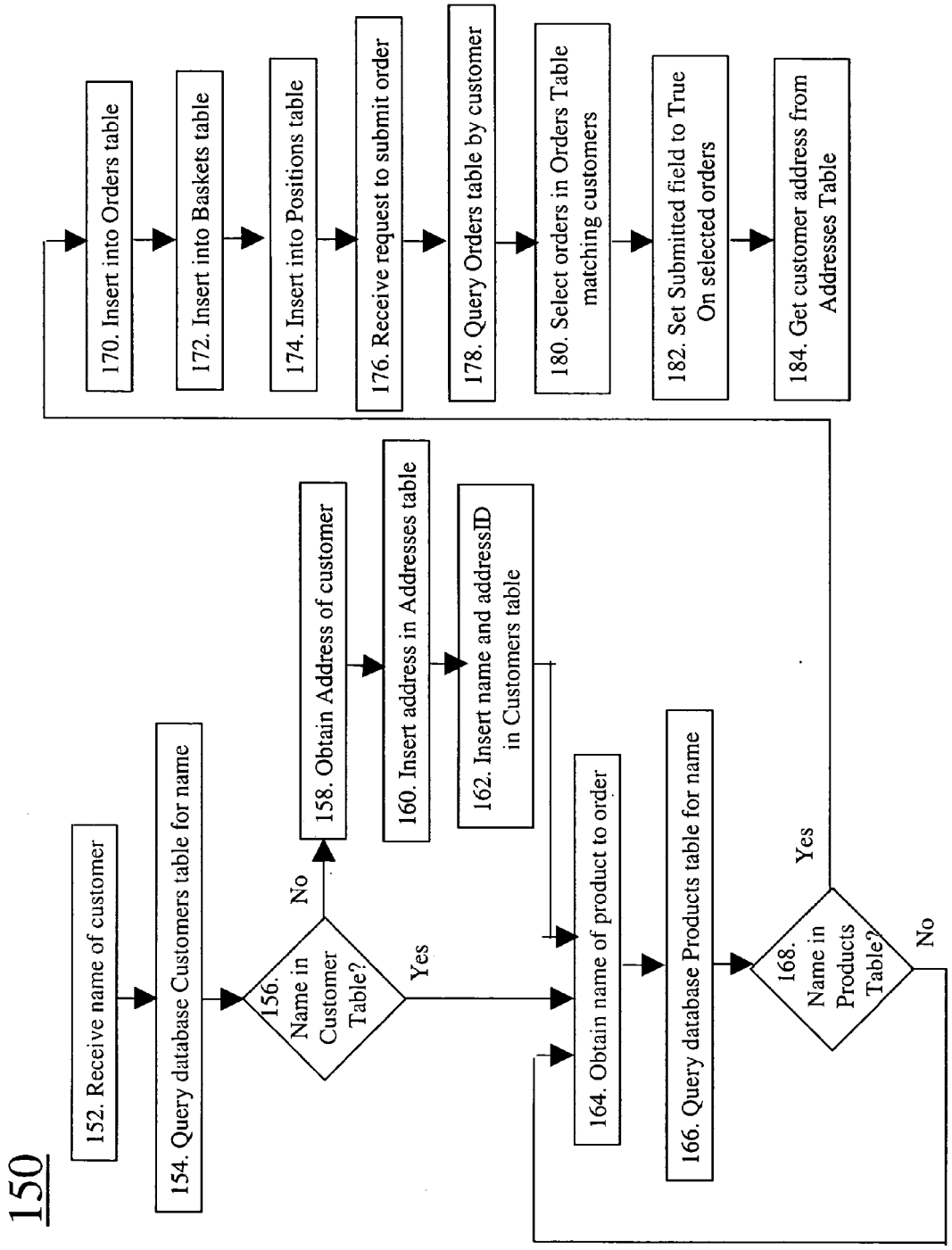
150
152. Receive name of customer
154. Query database Customers table for name
156. Name in Customer Table?
No
Yes
158. Obtain Address of customer
160. Insert address in Addresses table
162. Insert name and addressID in Customers table
164. Obtain name of product to order
166. Query database Products table for name
168. Name in Products Table?
Yes
No
170. Insert into Orders table
172. Insert into Baskets table
174. Insert into Positions table
176. Receive request to submit order
178. Query Orders table by customer
180. Select orders in Orders Table matching customers
182. Set Submitted field to True On selected orders
184. Get customer address from Addresses Table

FIG. 5