Fig. 4

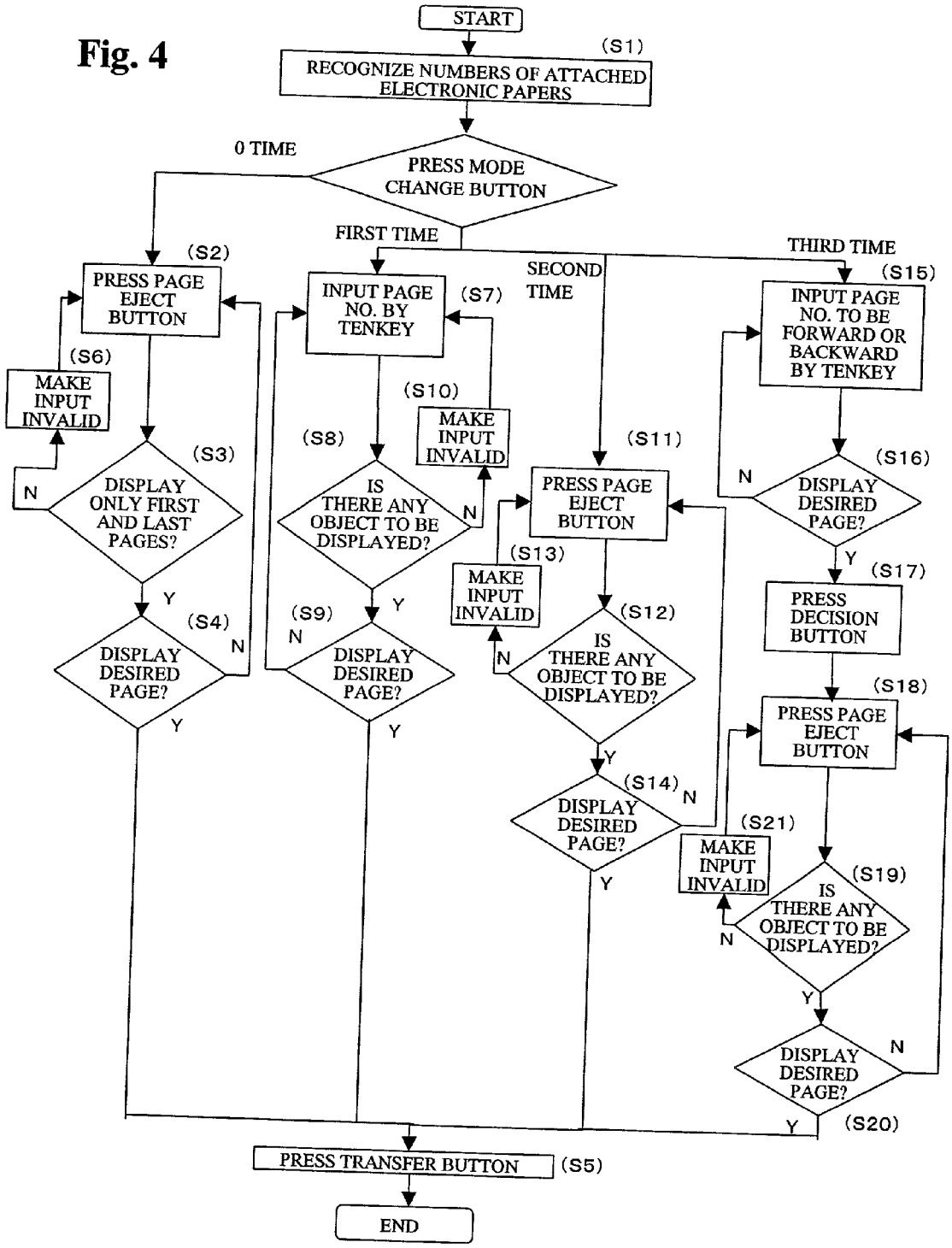
START
(S1)
RECOGNIZE NUMBERS OF ATTACHED ELECTRONIC PAPERS
PRESS MODE CHANGE BUTTON
0 TIME
FIRST TIME
SECOND TIME
THIRD TIME
(S2)
PRESS PAGE EJECT BUTTON
(S6)
MAKE INPUT INVALID
(S3)
DISPLAY ONLY FIRST AND LAST PAGES?
N
Y
(S4)
DISPLAY DESIRED PAGE?
N
Y
(S7)
INPUT PAGE NO. BY TENKEY
(S10)
MAKE INPUT INVALID
(S8)
IS THERE ANY OBJECT TO BE DISPLAYED?
N
Y
(S9)
DISPLAY DESIRED PAGE?
N
Y
(S11)
PRESS PAGE EJECT BUTTON
(S13)
MAKE INPUT INVALID
(S12)
IS THERE ANY OBJECT TO BE DISPLAYED?
N
Y
(S14)
DISPLAY DESIRED PAGE?
N
Y
(S15)
INPUT PAGE NO. TO BE FORWARD OR BACKWARD BY TENKEY
(S16)
DISPLAY DESIRED PAGE?
N
Y
(S17)
PRESS DECISION BUTTON
(S18)
PRESS PAGE EJECT BUTTON
(S21)
MAKE INPUT INVALID
(S19)
IS THERE ANY OBJECT TO BE DISPLAYED?
N
Y
DISPLAY DESIRED PAGE?
N
Y
(S20)
PRESS TRANSFER BUTTON
(S5)
END