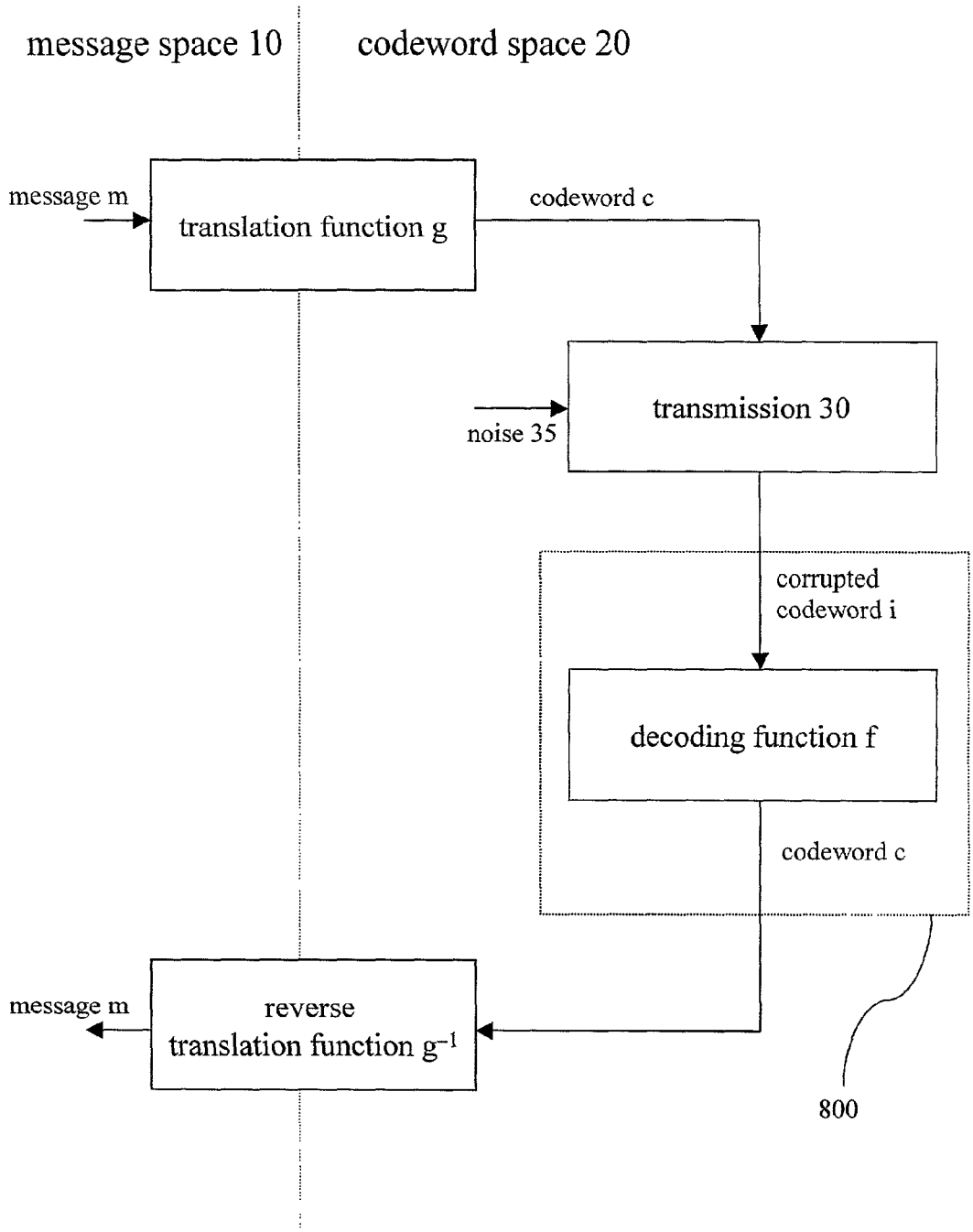
message space 10
codeword space 20
message m
translation function g
codeword c
transmission 30
noise 35
corrupted
codeword i
decoding function f
codeword c
message m
reverse
translation function g^{-1}
800

FIG. 8