FIG. 5

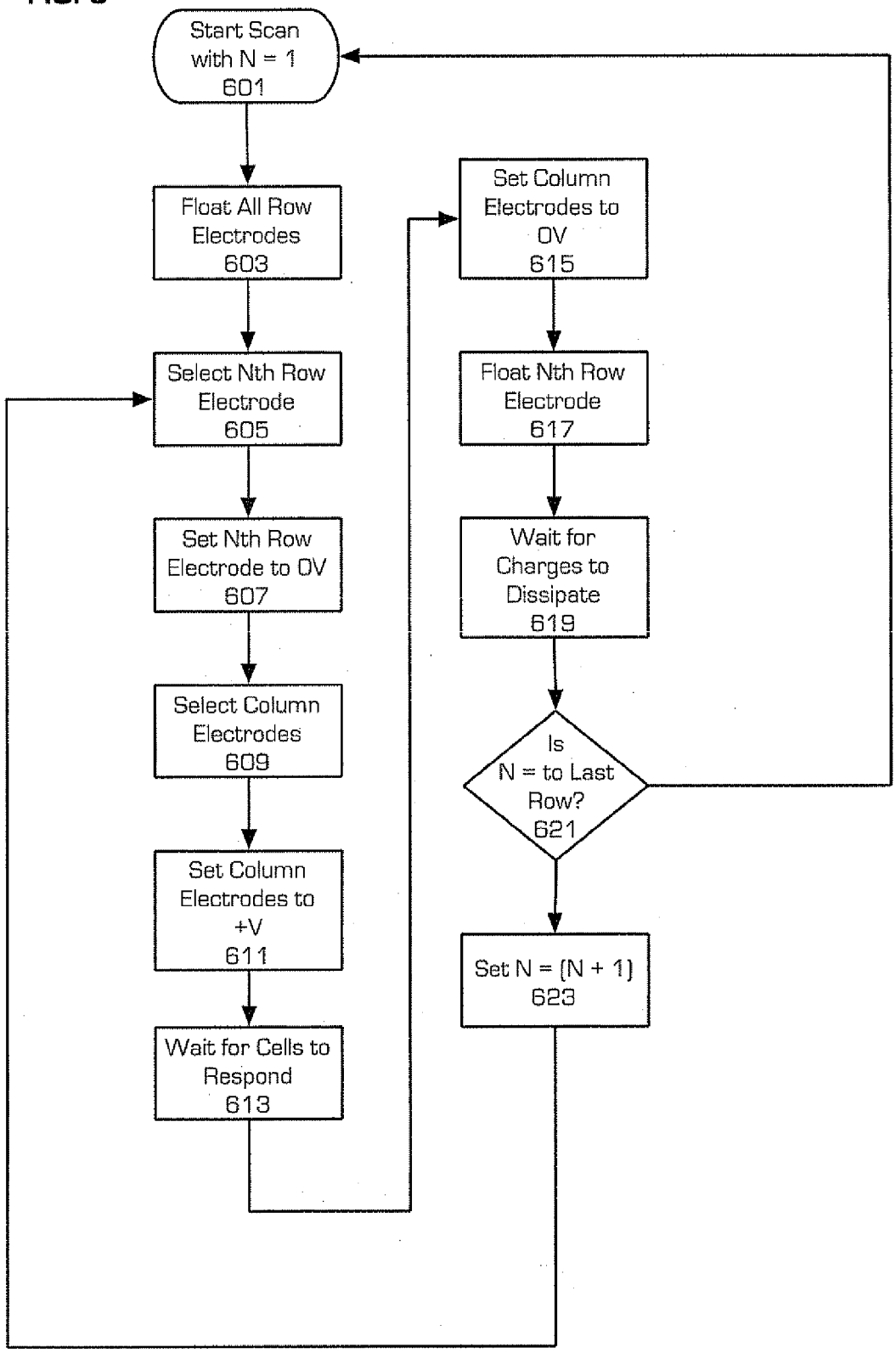
Start Scan with N = 1 601
Float All Row Electrodes 603
Select Nth Row Electrode 605
Set Nth Row Electrode to 0V 607
Select Column Electrodes 609
Set Column Electrodes to +V 611
Wait for Cells to Respond 613
Set Column Electrodes to 0V 615
Float Nth Row Electrode 617
Wait for Charges to Dissipate 619
Is N = to Last Row? 621
Set N = (N + 1) 623