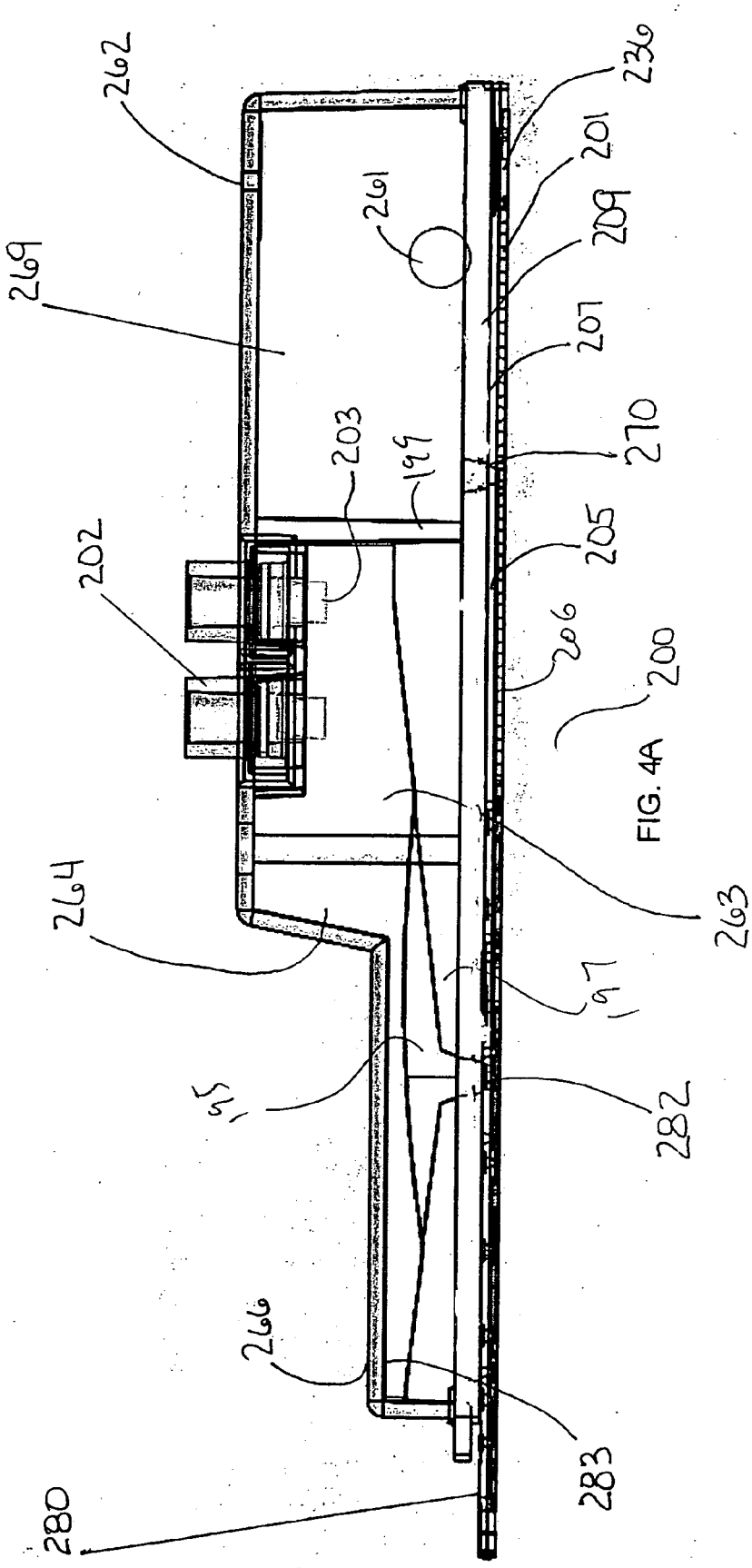
262
236
201
261
209
269
207
203
199
270
202
205
206
200
263
264
197
195
282
266
283
280

FIG. 4A