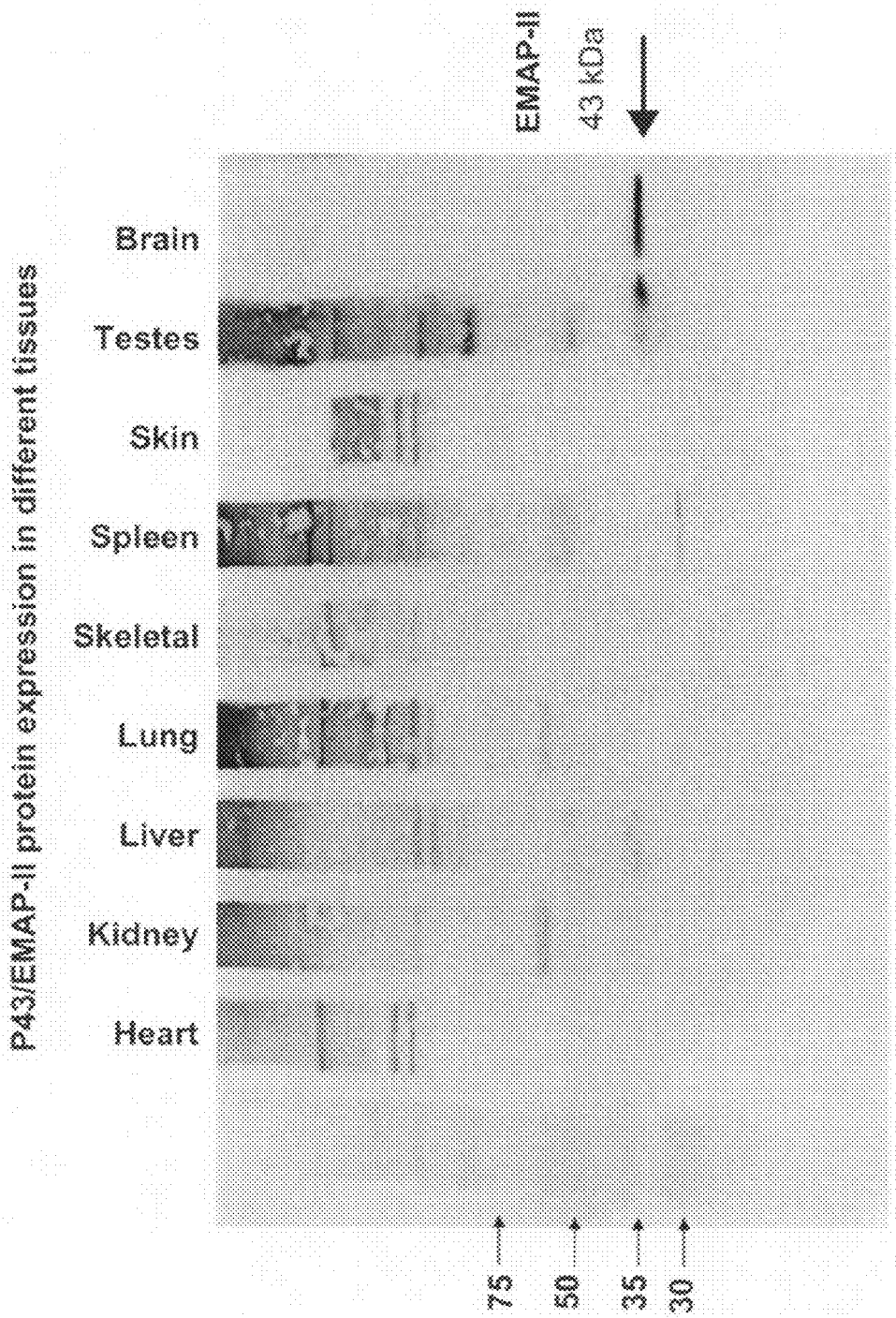
P43/EMAP-II protein expression in different tissues
Brain
Testes
Skin
Spleen
Skeletal
Lung
Liver
Kidney
Heart
75
50
35
30
EMAP-II
43 kDa

Fig. 8