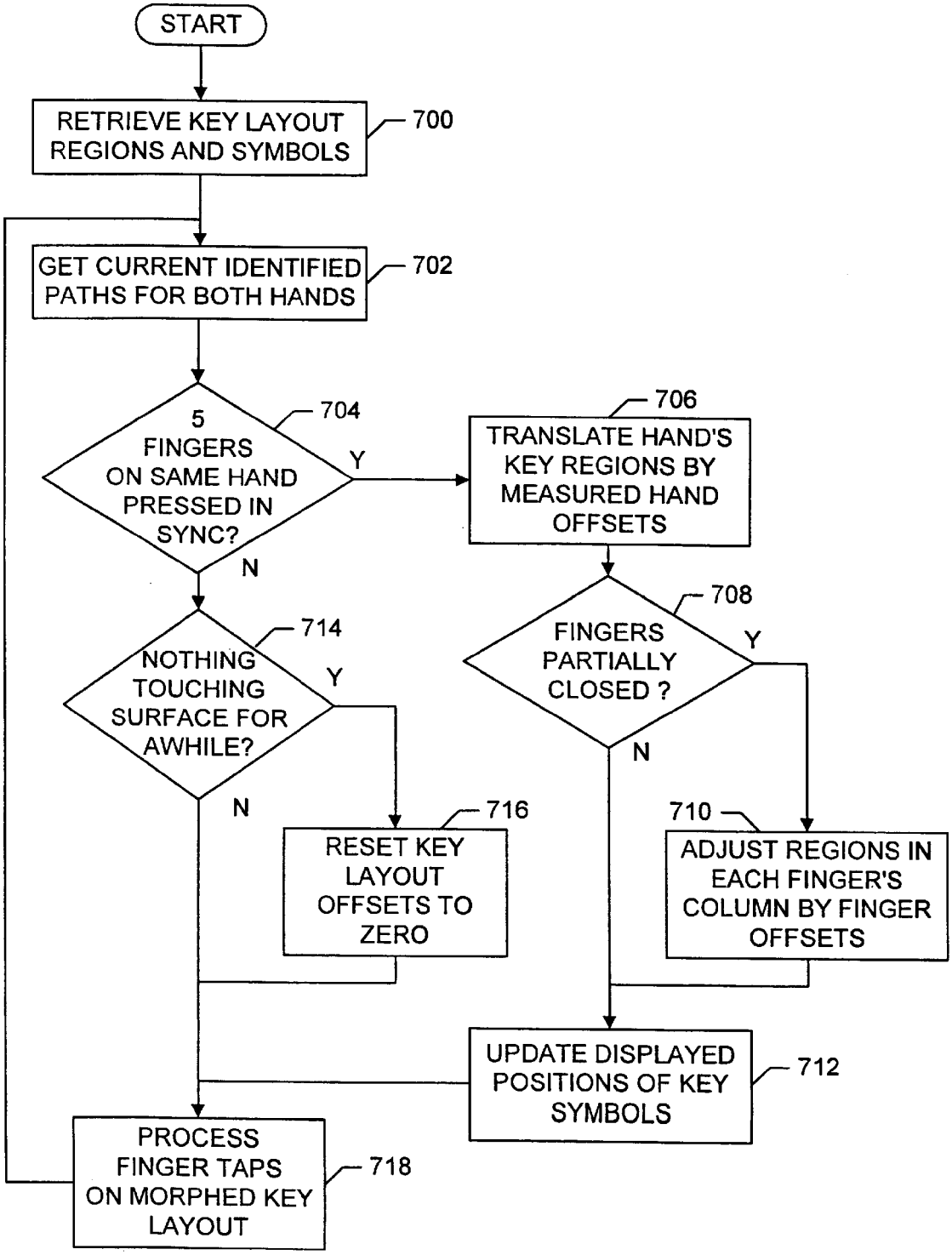
START
RETRIEVE KEY LAYOUT REGIONS AND SYMBOLS
700
GET CURRENT IDENTIFIED PATHS FOR BOTH HANDS
702
5 FINGERS ON SAME HAND PRESSED IN SYNC?
704
Y
N
TRANSLATE HAND'S KEY REGIONS BY MEASURED HAND OFFSETS
706
FINGERS PARTIALLY CLOSED ?
708
Y
N
NOTHING TOUCHING SURFACE FOR AWHILE?
714
Y
N
RESET KEY LAYOUT OFFSETS TO ZERO
716
ADJUST REGIONS IN EACH FINGER'S COLUMN BY FINGER OFFSETS
710
UPDATE DISPLAYED POSITIONS OF KEY SYMBOLS
712
PROCESS FINGER TAPS ON MORPHED KEY LAYOUT
718

FIG. 41