Fig. 17a

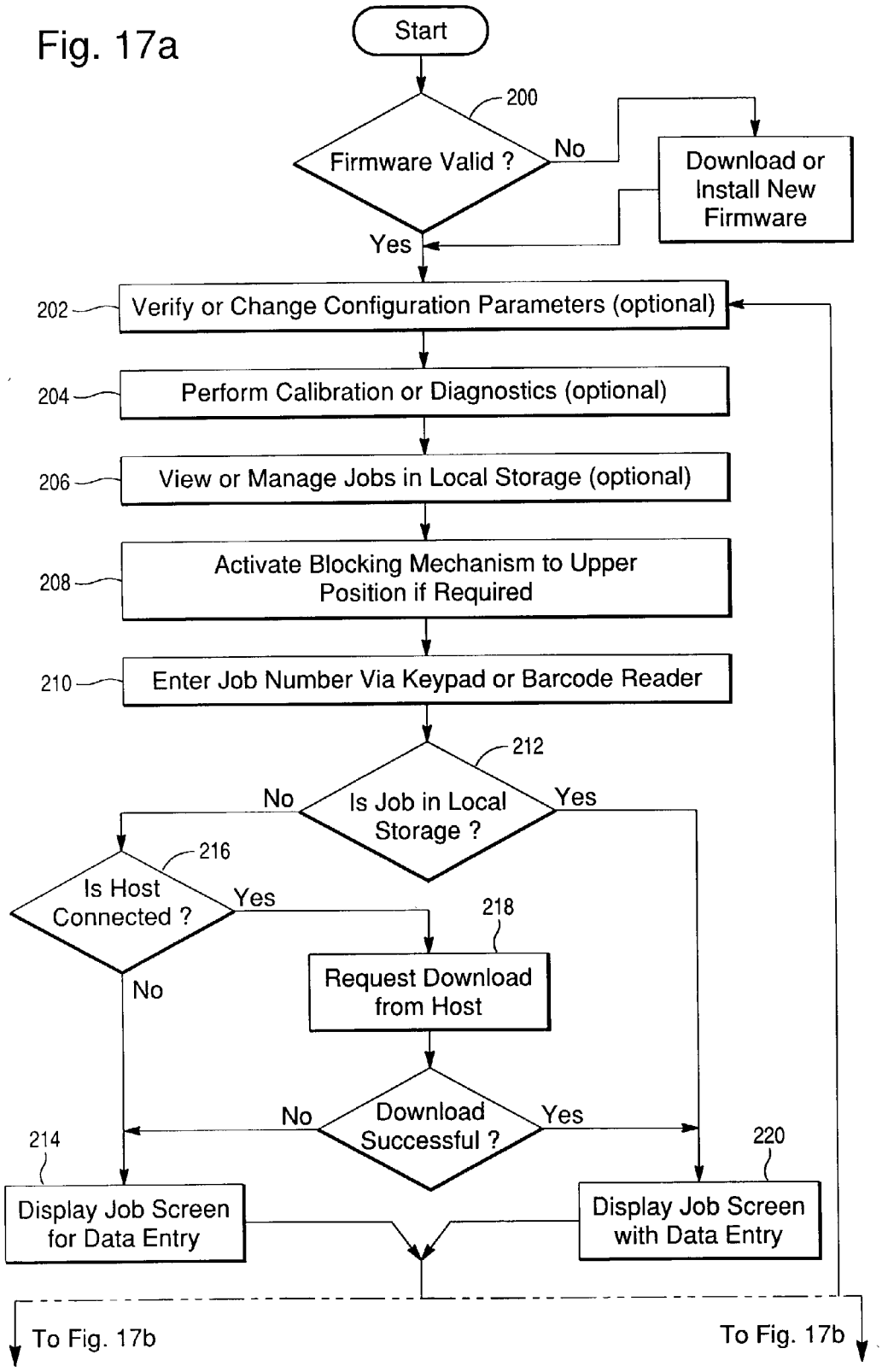
Start
200
Firmware Valid ?
No
Download or Install New Firmware
Yes
202
Verify or Change Configuration Parameters (optional)
204
Perform Calibration or Diagnostics (optional)
206
View or Manage Jobs in Local Storage (optional)
208
Activate Blocking Mechanism to Upper Position if Required
210
Enter Job Number Via Keypad or Barcode Reader
212
Is Job in Local Storage ?
No
Yes
216
Is Host Connected ?
Yes
No
218
Request Download from Host
Download Successful ?
No
Yes
214
Display Job Screen for Data Entry
220
Display Job Screen with Data Entry
To Fig. 17b
To Fig. 17b