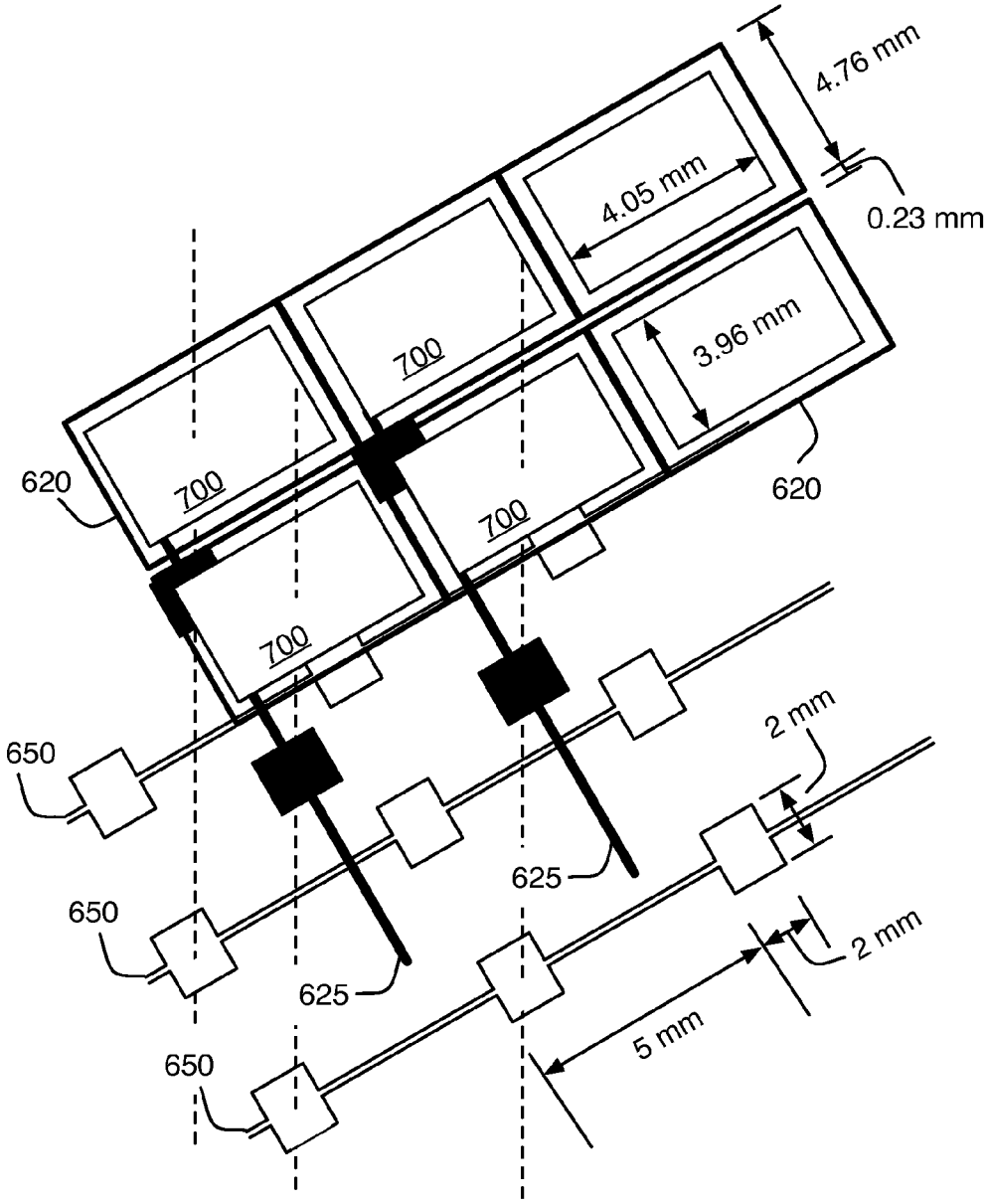
4.76 mm
4.05 mm
0.23 mm
3.96 mm
700
700
700
700
620
620
650
650
650
625
625
2 mm
2 mm
5 mm

FIG. 7