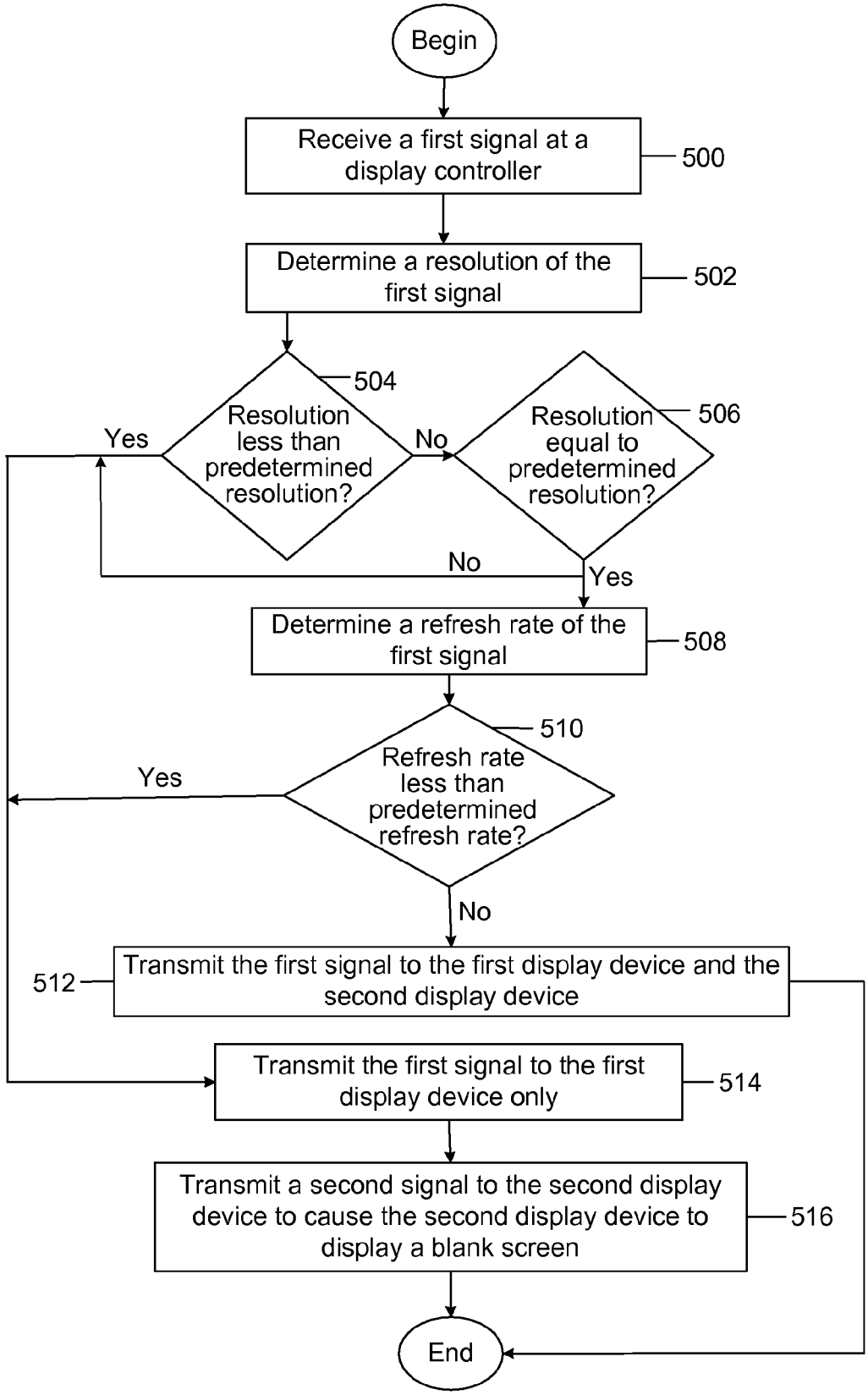
Begin
Receive a first signal at a display controller
500
Determine a resolution of the first signal
502
504
Resolution less than predetermined resolution?
Yes
No
Resolution equal to predetermined resolution?
506
No
Yes
Determine a refresh rate of the first signal
508
510
Refresh rate less than predetermined refresh rate?
Yes
No
512
Transmit the first signal to the first display device and the second display device
Transmit the first signal to the first display device only
514
Transmit a second signal to the second display device to cause the second display device to display a blank screen
516
End

FIG. 5