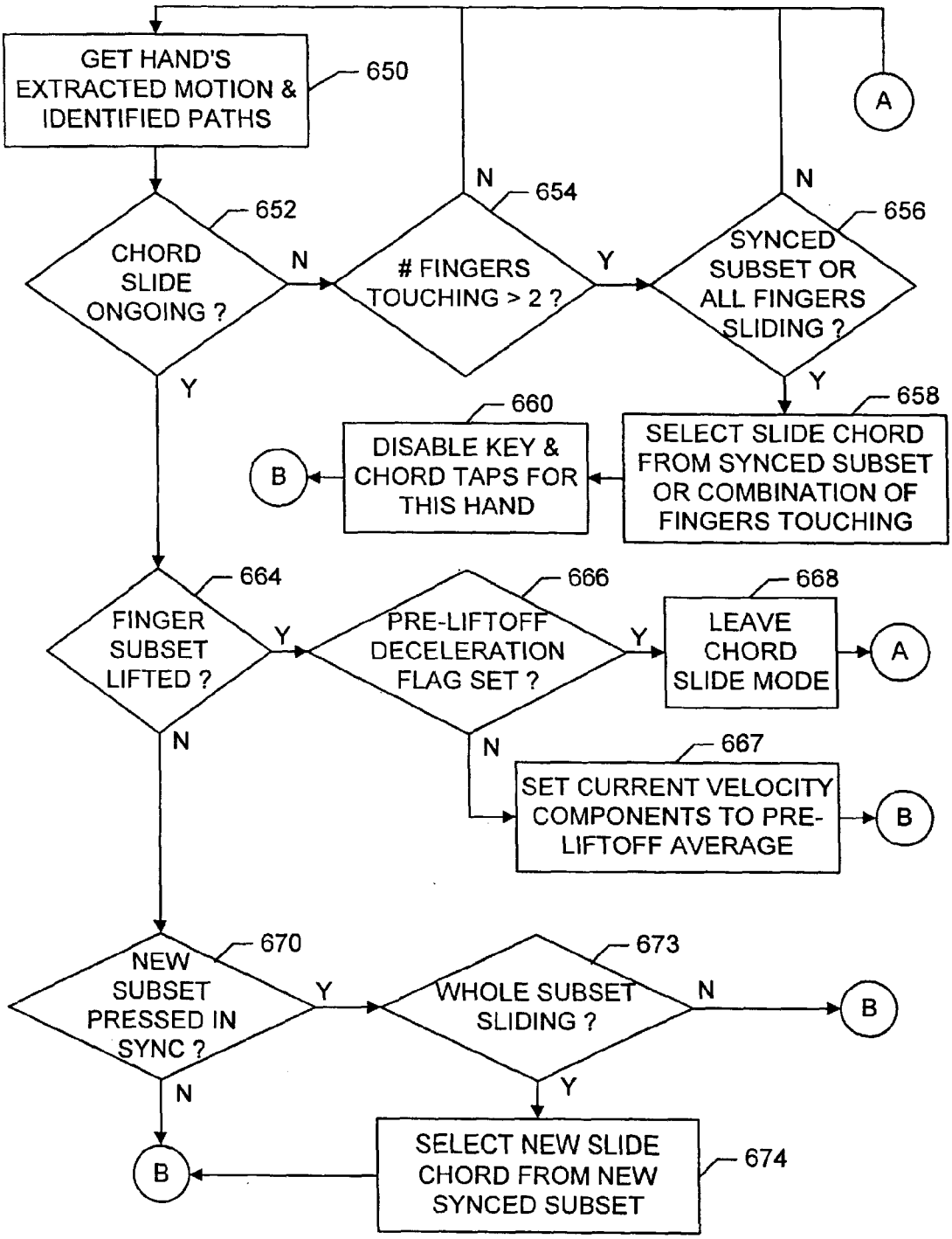
GET HAND'S EXTRACTED MOTION & IDENTIFIED PATHS
650
A
CHORD SLIDE ONGOING ?
652
N
FINGERS TOUCHING > 2 ?
654
Y
SYNCED SUBSET OR ALL FINGERS SLIDING ?
656
N
N
Y
Y
DISABLE KEY & CHORD TAPS FOR THIS HAND
660
B
SELECT SLIDE CHORD FROM SYNCED SUBSET OR COMBINATION OF FINGERS TOUCHING
658
FINGER SUBSET LIFTED ?
664
Y
PRE-LIFTOFF DECELERATION FLAG SET ?
666
Y
LEAVE CHORD SLIDE MODE
668
A
N
N
SET CURRENT VELOCITY COMPONENTS TO PRE-LIFTOFF AVERAGE
667
B
NEW SUBSET PRESSED IN SYNC ?
670
Y
WHOLE SUBSET SLIDING ?
673
N
B
N
Y
B
SELECT NEW SLIDE CHORD FROM NEW SYNCED SUBSET
674

FIG. 40A