wherein R^a and R^b are each independently —CN, —$CONH_2$, or —C(═NH)NH_2; X is —NH or O; and Y is N or —CH,

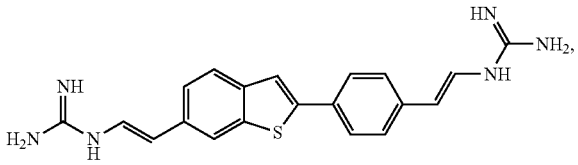

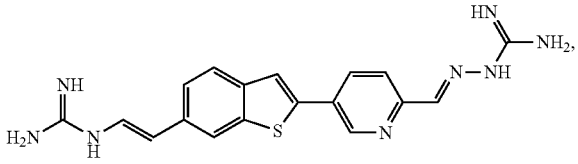

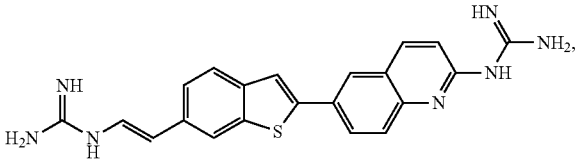

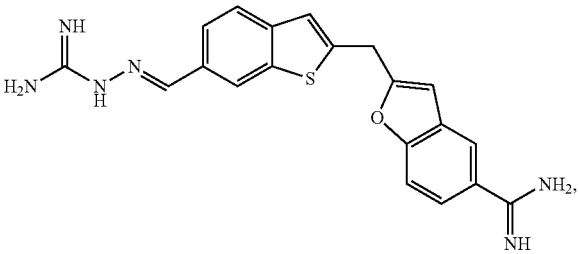

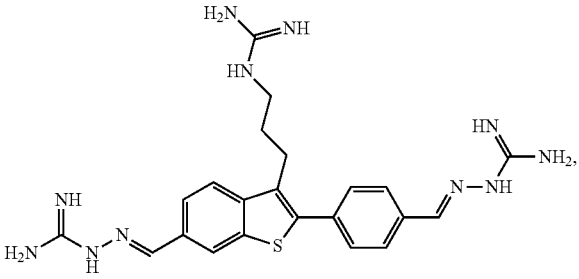

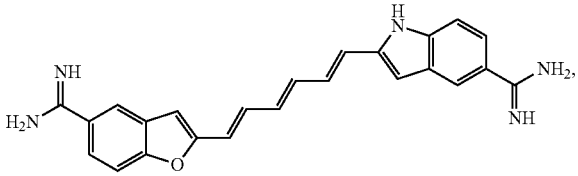

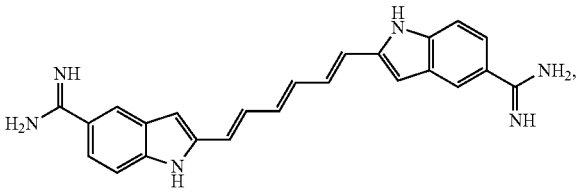

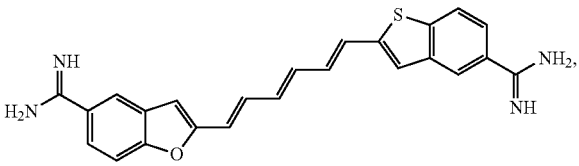
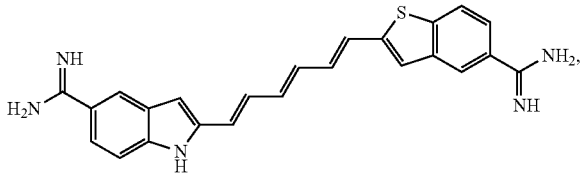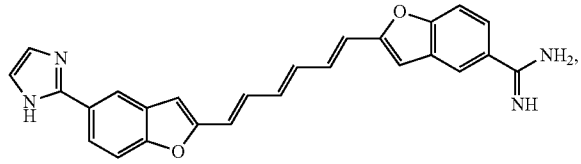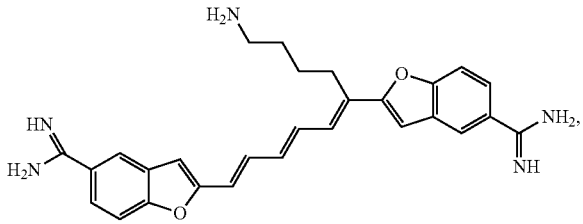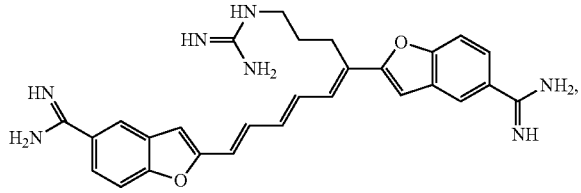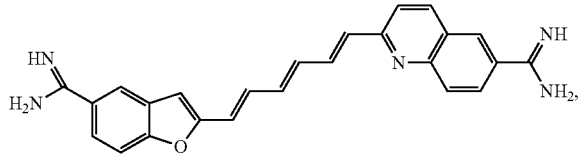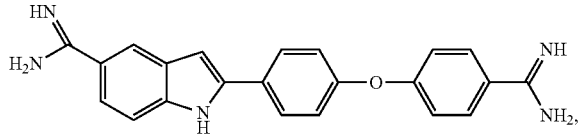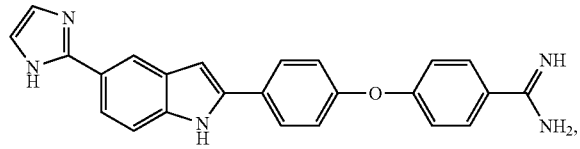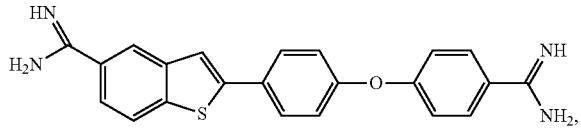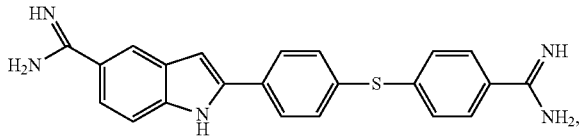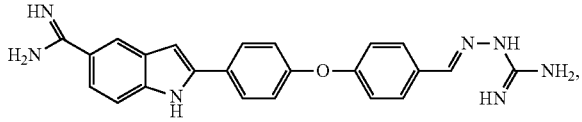
-continued