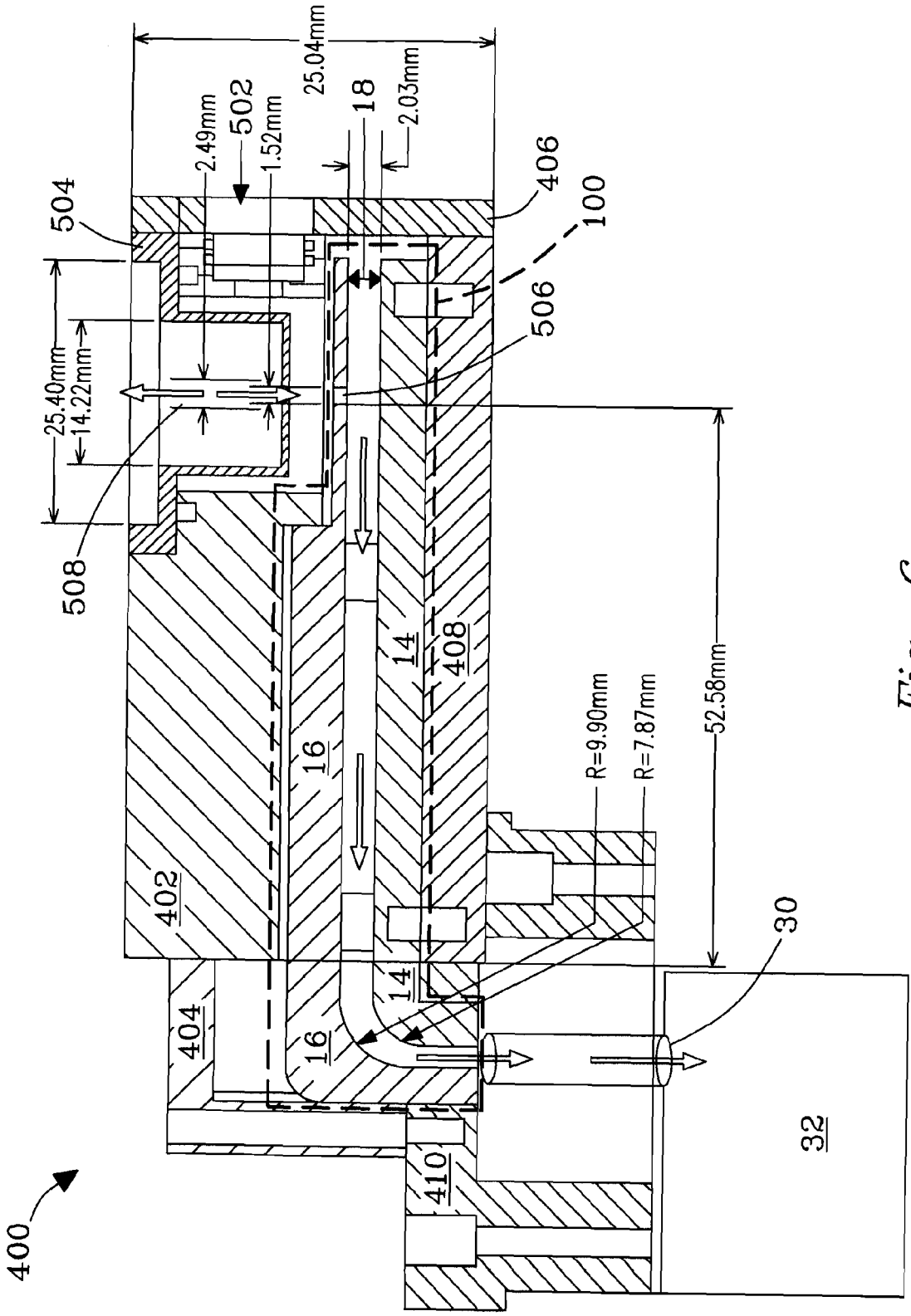
25.04mm
502
2.49mm
1.52mm
18
2.03mm
504
406
100
506
25.40mm
14.22mm
508
14
408
16
402
R=9.90mm
R=7.87mm
52.58mm
30
404
14
16
410
32
400

Fig. 6