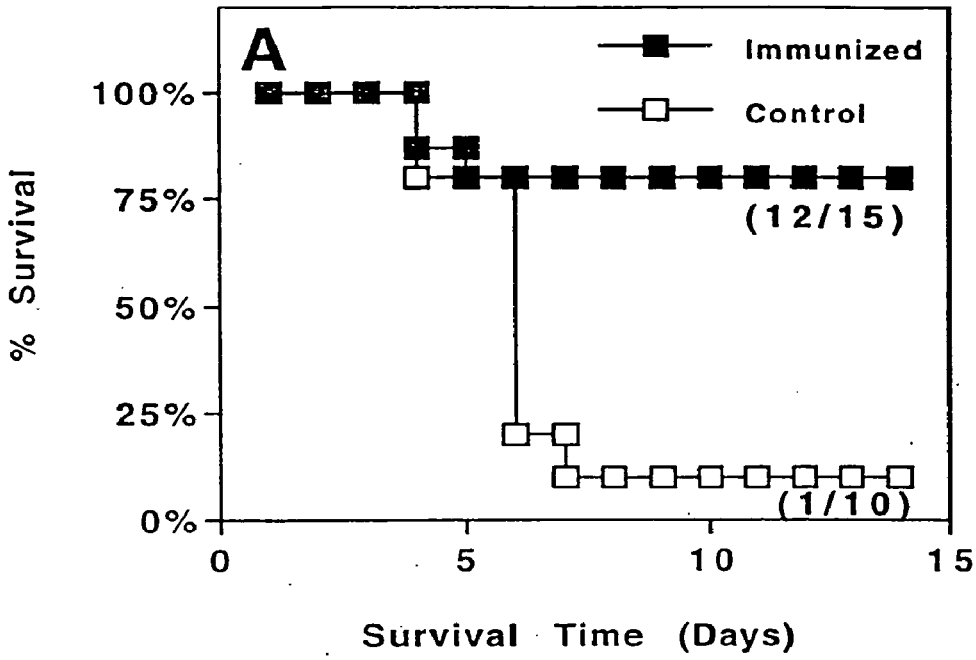
A
Immunized
Control
100%
75%
50%
25%
0%
% Survival
(12/15)
(1/10)
0
5
10
15
Survival Time (Days)

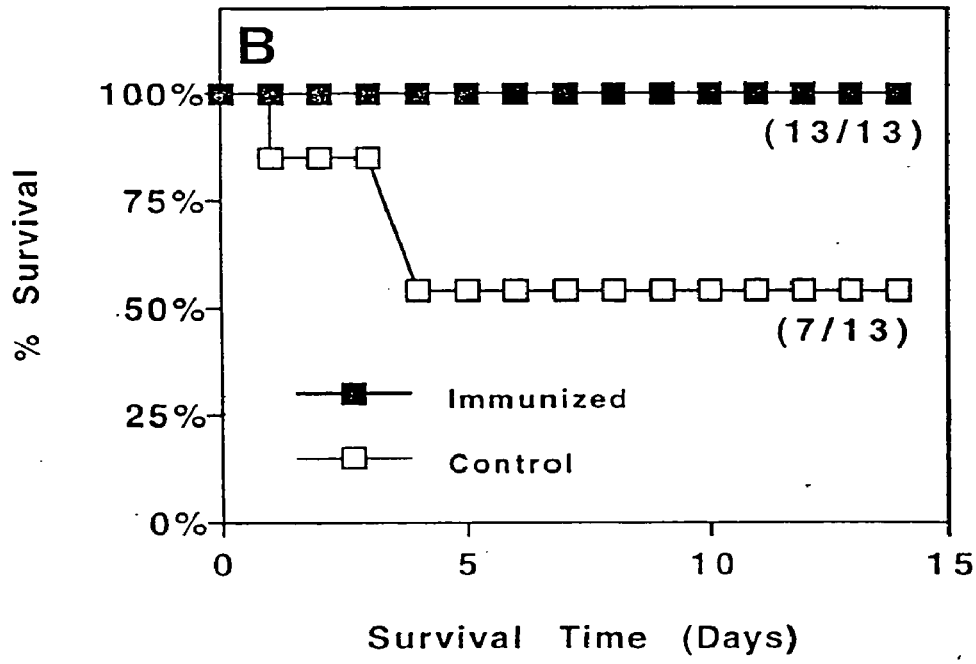
B
100%
75%
50%
25%
0%
% Survival
(13/13)
(7/13)
Immunized
Control
0
5
10
15
Survival Time (Days)

FIGURE 2