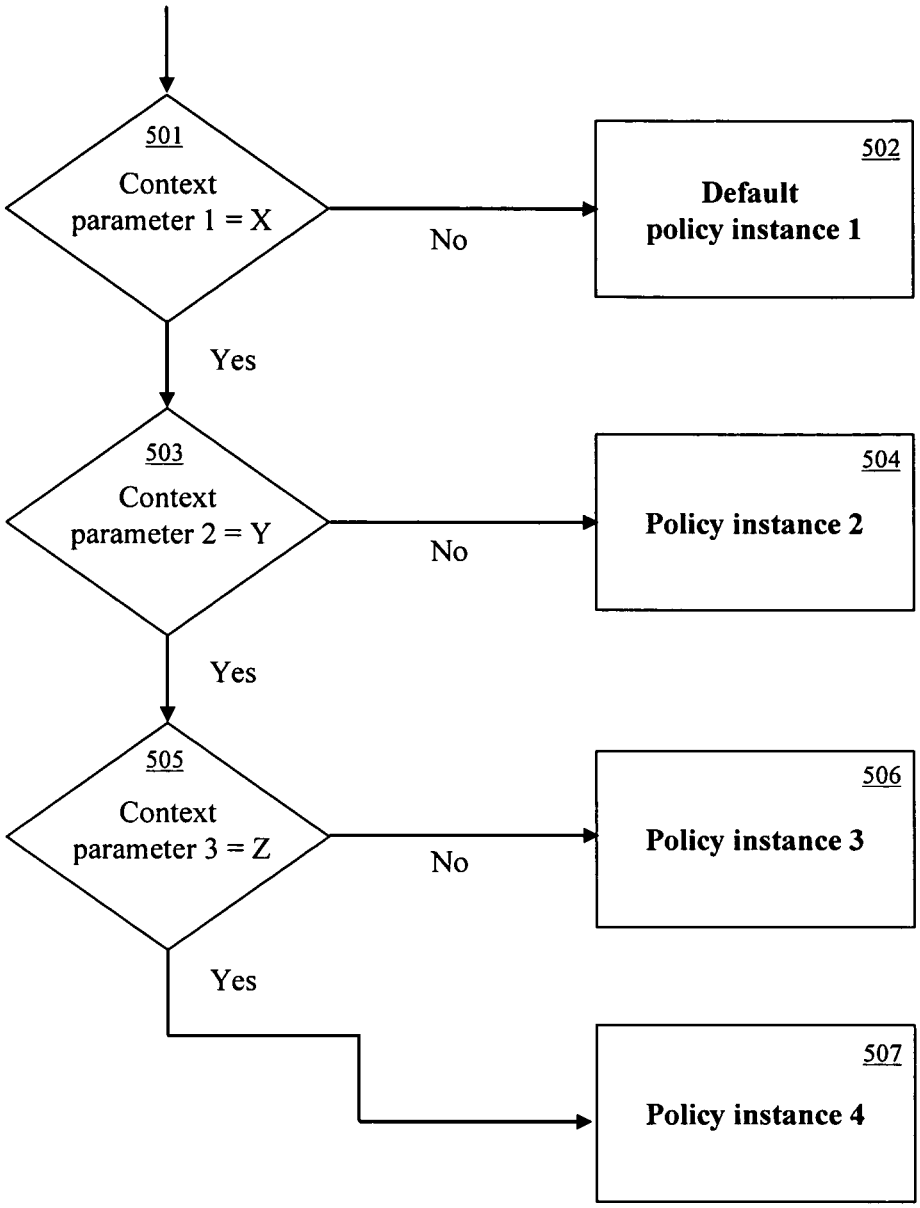
501
Context parameter 1 = X
No
502
Default policy instance 1
Yes
503
Context parameter 2 = Y
No
504
Policy instance 2
Yes
505
Context parameter 3 = Z
No
506
Policy instance 3
Yes
507
Policy instance 4

Fig. 5

500