US 20170158980A1

(19) United States

(12) Patent Application Publication

(10) Pub. No.: US 2017/0158980 A1

(43) Pub. Date: Jun. 8, 2017

Ekman et al.

(54) COMPOSITION

(71) Applicant: **AB NANOL TECHNOLOGIES OY**, Helsinki (FI)

(72) Inventors: **Kenneth Ekman**, Vasa (FI); **Anders Soedergaerd**, Vasa (FI); **Patrik Strand**, Helsingfors (FI); **Johan Von Knorring**, Helsingfors (FI); **Aubrey Burrows**, Norfolk (GB); **Sophia Von Haartman**, Turku (FI)

(73) Assignee: **AB Nanol Technologies OY**, Helsinki (FI)

(21) Appl. No.: **15/311,577**

(22) PCT Filed: **May 15, 2015**

(86) PCT No.: **PCT/EP2015/060811**

§ 371 (c)(1),
(2) Date: **Nov. 16, 2016**

(30) **Foreign Application Priority Data**

May 16, 2014 (EP) PCT/EP2014/060122

Publication Classification

(51) **Int. Cl.**
C10M 125/04 (2006.01)
C10M 141/12 (2006.01)

(52) **U.S. Cl.**
CPC *C10M 125/04* (2013.01); *C10M 141/12* (2013.01)

(57) **ABSTRACT**
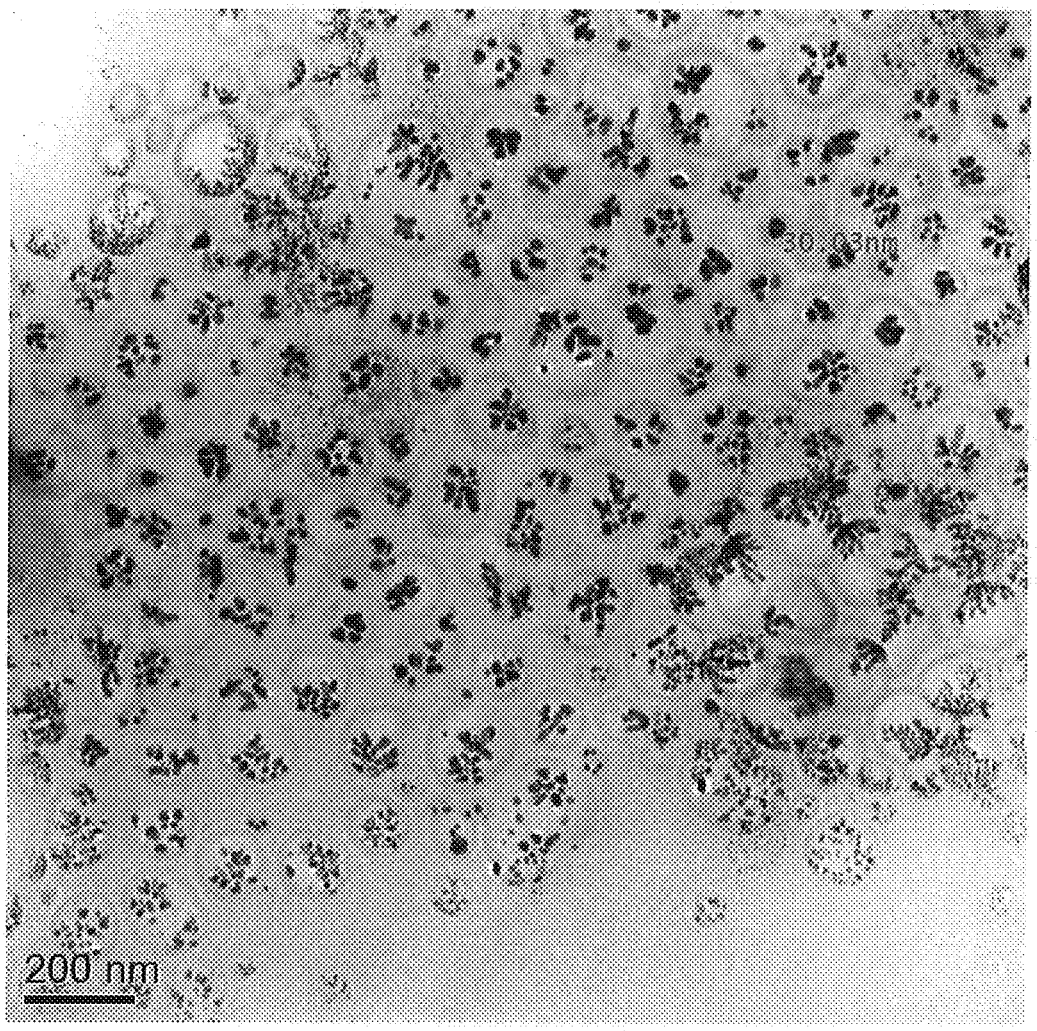
The present invention describes a composition characterized in that the composition comprises a first metal component and particles including a second metal component. Furthermore the present invention describes a lubricant additive composition, a lubricant composition and a grease composition comprising the present composition.