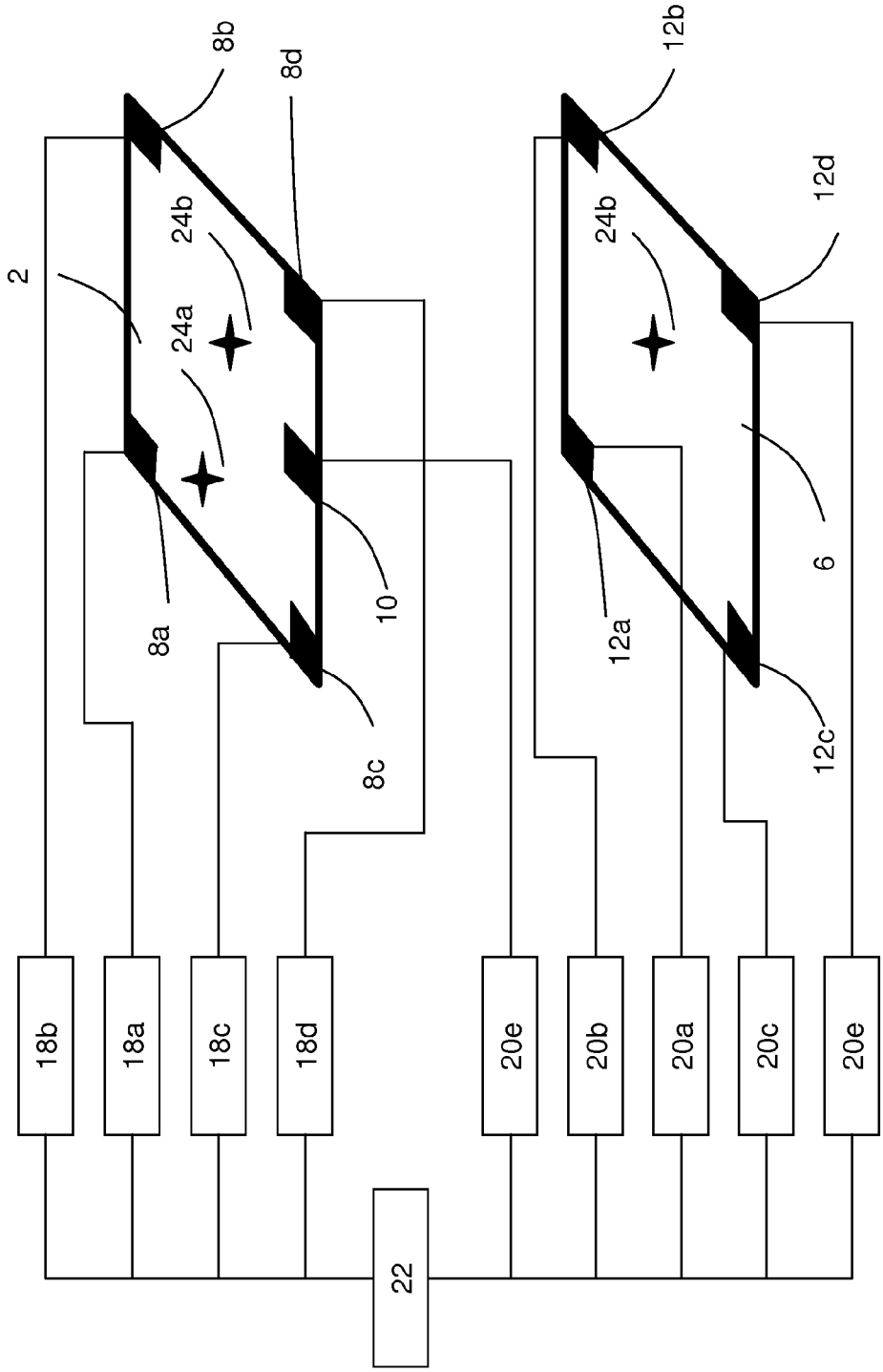
2
8b
8d
24b
24a
8a
10
8c
12b
12d
24b
12a
6
12c
18b
18a
18c
18d
20e
20b
20a
20c
20e
22

FIG. 3