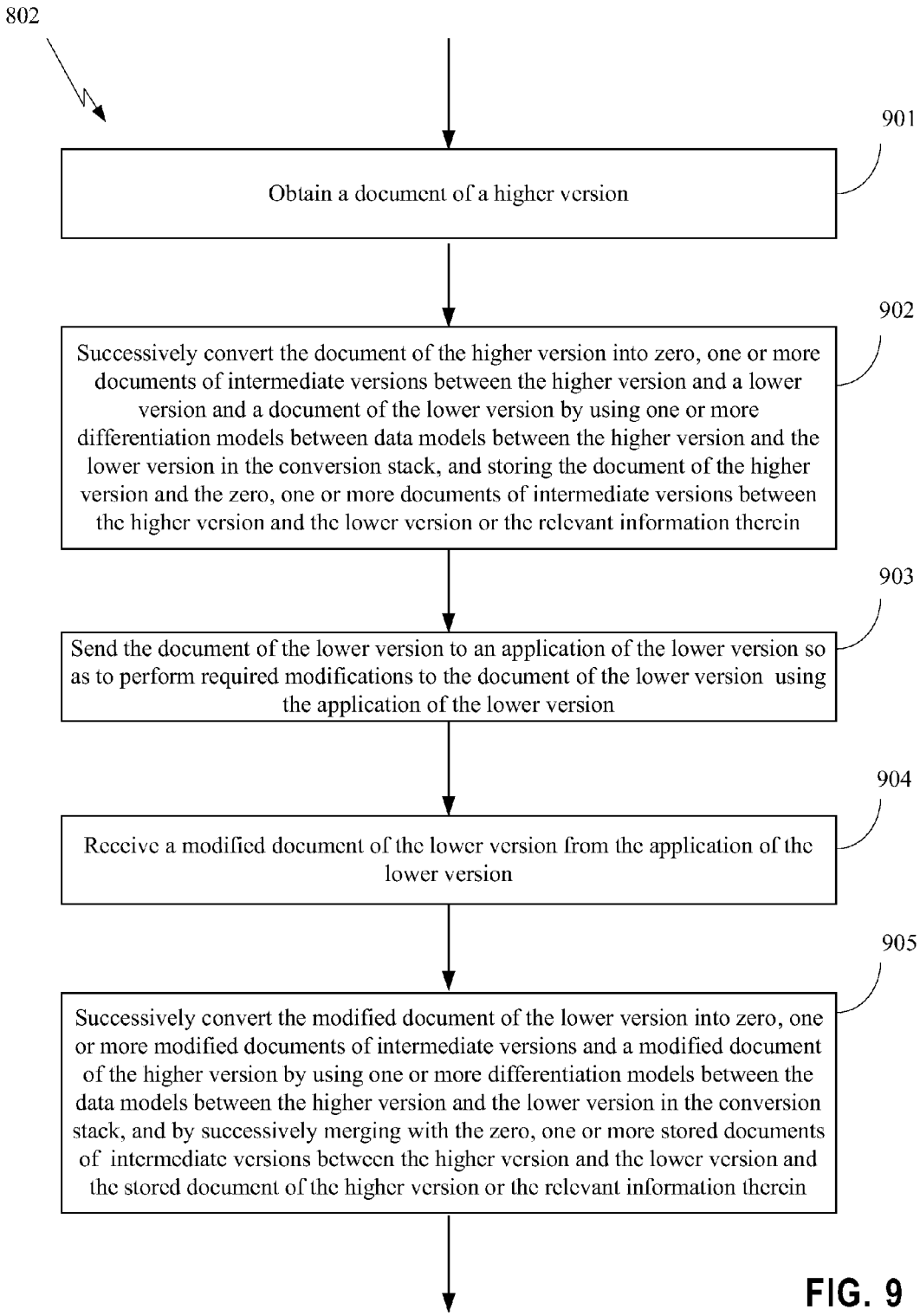
802
901
Obtain a document of a higher version
902
Successively convert the document of the higher version into zero, one or more documents of intermediate versions between the higher version and a lower version and a document of the lower version by using one or more differentiation models between data models between the higher version and the lower version in the conversion stack, and storing the document of the higher version and the zero, one or more documents of intermediate versions between the higher version and the lower version or the relevant information therein
903
Send the document of the lower version to an application of the lower version so as to perform required modifications to the document of the lower version using the application of the lower version
904
Receive a modified document of the lower version from the application of the lower version
905
Successively convert the modified document of the lower version into zero, one or more modified documents of intermediate versions and a modified document of the higher version by using one or more differentiation models between the data models between the higher version and the lower version in the conversion stack, and by successively merging with the zero, one or more stored documents of intermediate versions between the higher version and the lower version and the stored document of the higher version or the relevant information therein

FIG. 9