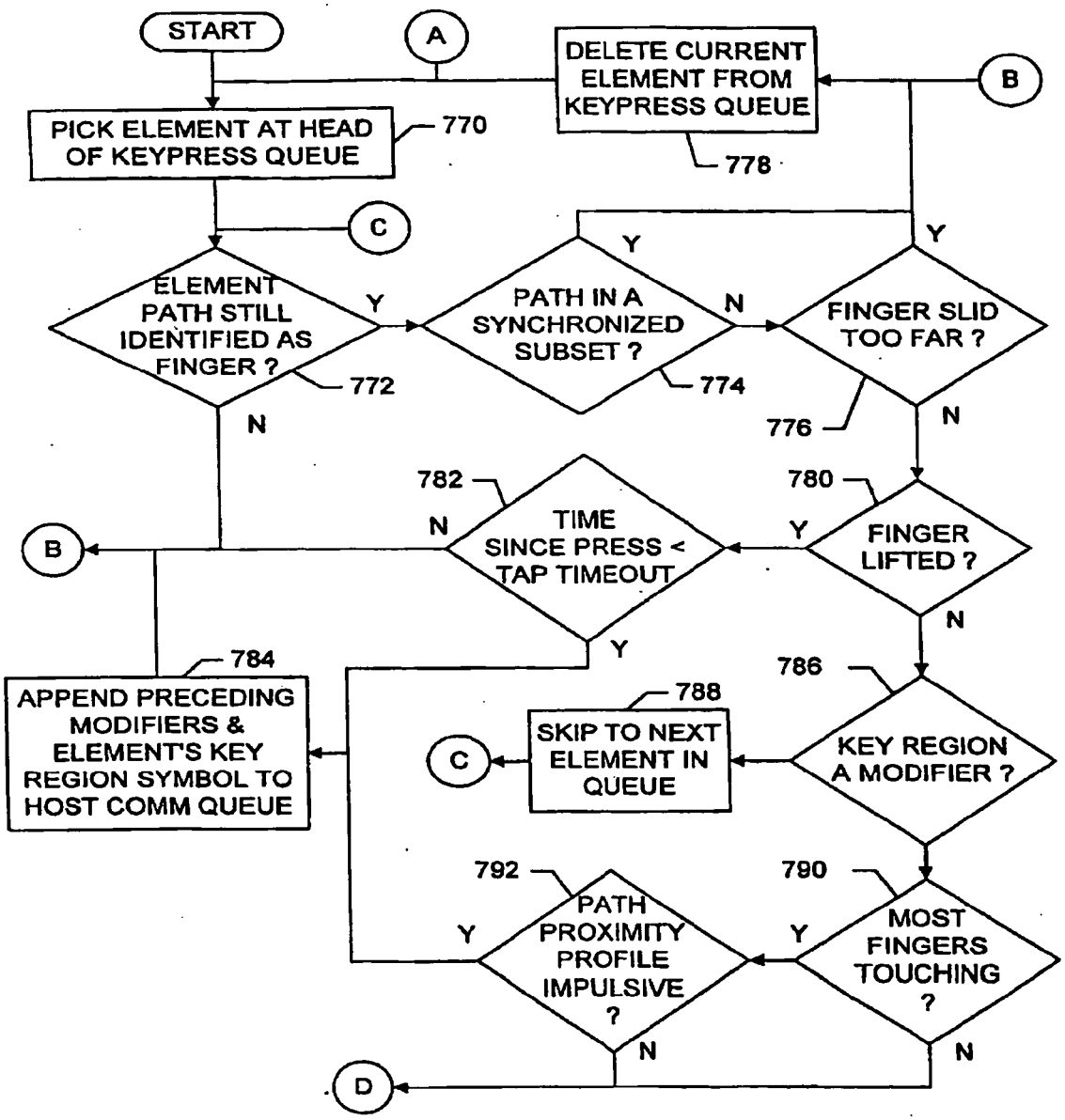
START
A
DELETE CURRENT ELEMENT FROM KEYPRESS QUEUE
B
PICK ELEMENT AT HEAD OF KEYPRESS QUEUE
770
778
C
ELEMENT PATH STILL IDENTIFIED AS FINGER ?
Y
PATH IN A SYNCHRONIZED SUBSET ?
N
FINGER SLID TOO FAR ?
772
774
776
N
782
780
TIME SINCE PRESS < TAP TIMEOUT
FINGER LIFTED ?
B
784
APPEND PRECEDING MODIFIERS & ELEMENT'S KEY REGION SYMBOL TO HOST COMM QUEUE
786
788
SKIP TO NEXT ELEMENT IN QUEUE
KEY REGION A MODIFIER ?
C
792
790
PATH PROXIMITY PROFILE IMPULSIVE ?
MOST FINGERS TOUCHING ?
D

FIG. 43A