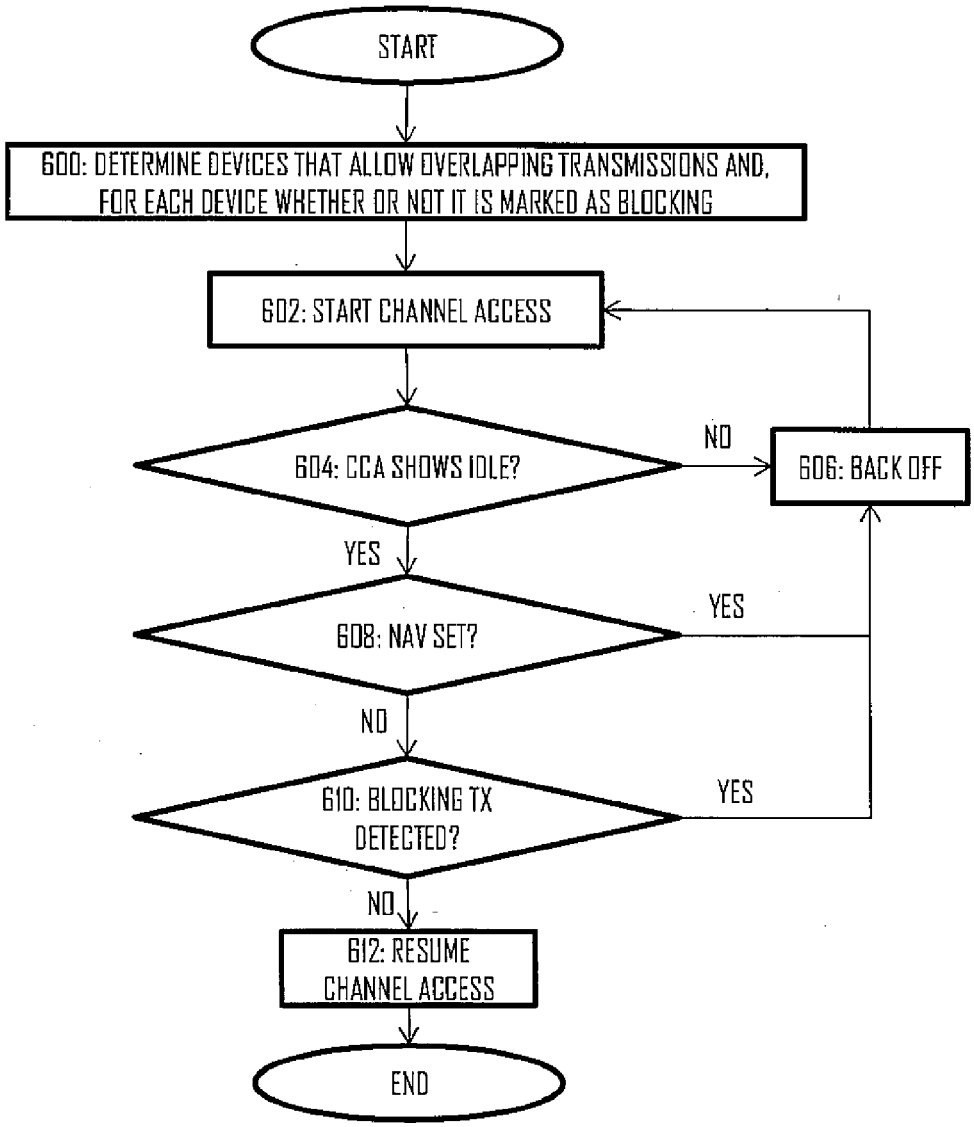
START
600: DETERMINE DEVICES THAT ALLOW OVERLAPPING TRANSMISSIONS AND, FOR EACH DEVICE WHETHER OR NOT IT IS MARKED AS BLOCKING
602: START CHANNEL ACCESS
604: CCA SHOWS IDLE?
NO
606: BACK OFF
YES
608: NAV SET?
YES
NO
610: BLOCKING TX DETECTED?
YES
NO
612: RESUME CHANNEL ACCESS
END

Fig 6