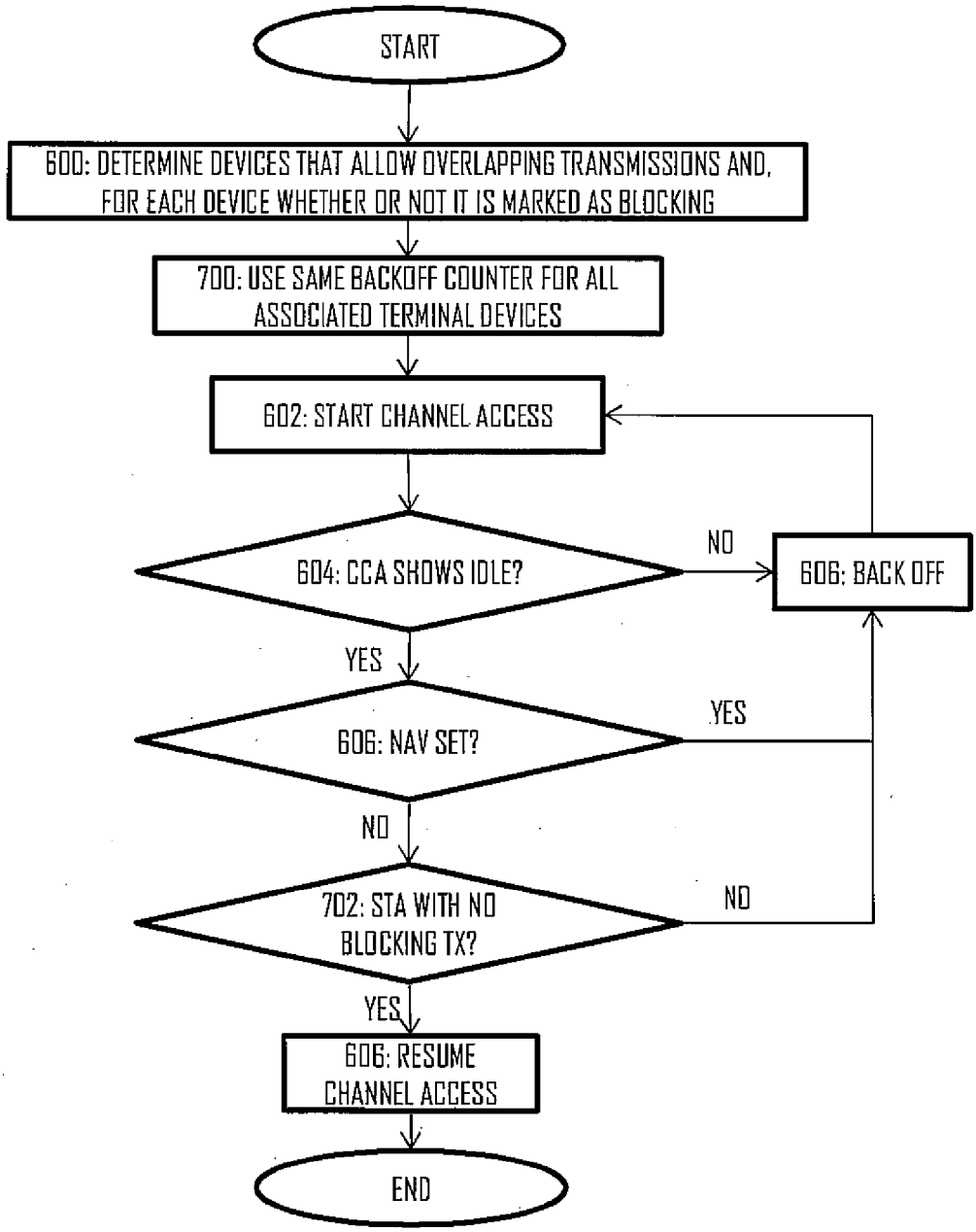
START
600: DETERMINE DEVICES THAT ALLOW OVERLAPPING TRANSMISSIONS AND, FOR EACH DEVICE WHETHER OR NOT IT IS MARKED AS BLOCKING
700: USE SAME BACKOFF COUNTER FOR ALL ASSOCIATED TERMINAL DEVICES
602: START CHANNEL ACCESS
604: CCA SHOWS IDLE?
NO
606: BACK OFF
YES
606: NAV SET?
YES
NO
702: STA WITH NO BLOCKING TX?
NO
YES
606: RESUME CHANNEL ACCESS
END

Fig 7