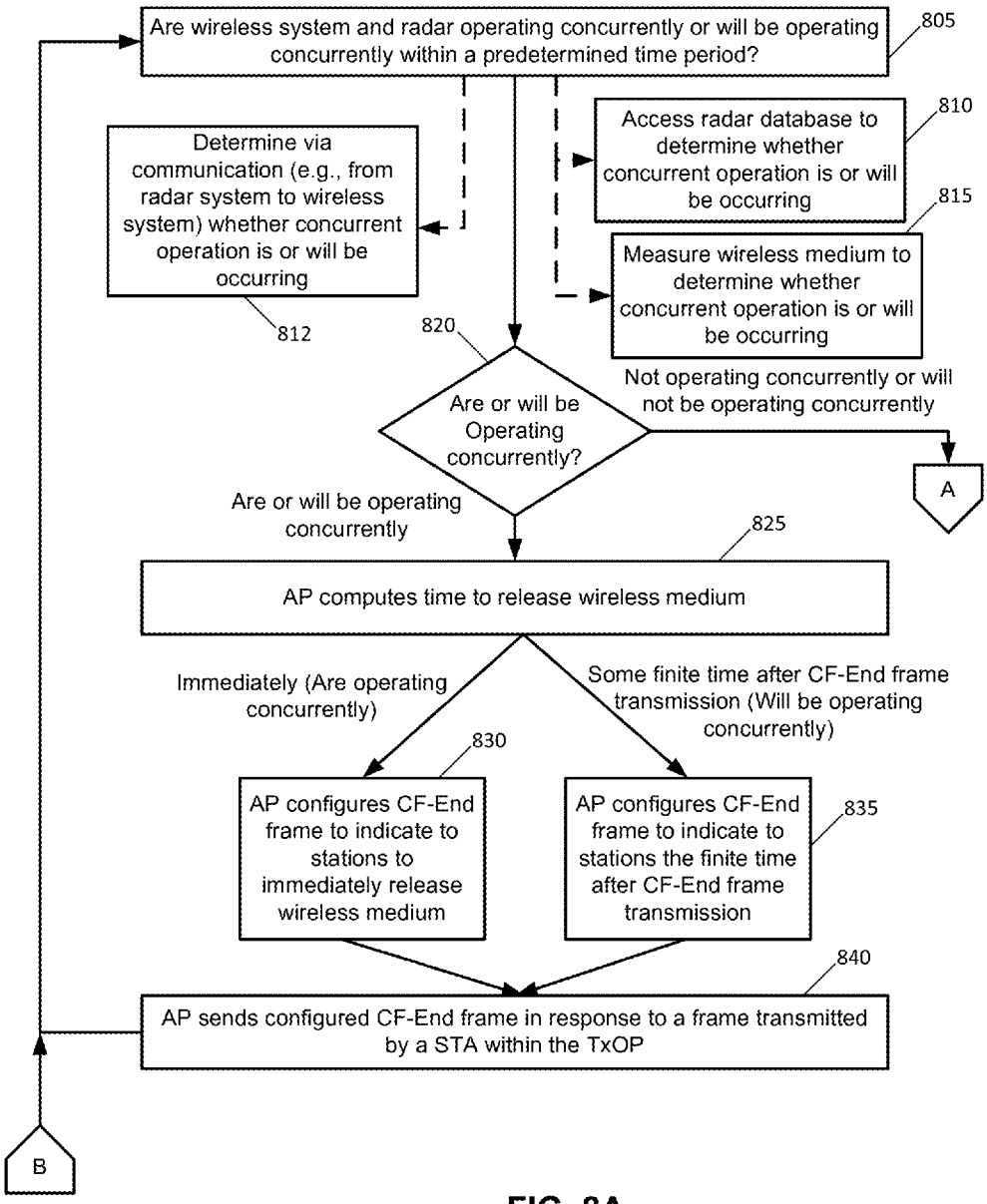
Are wireless system and radar operating concurrently or will be operating concurrently within a predetermined time period?
805
Access radar database to determine whether concurrent operation is or will be occurring
810
Determine via communication (e.g., from radar system to wireless system) whether concurrent operation is or will be occurring
812
Measure wireless medium to determine whether concurrent operation is or will be occurring
815
820
Are or will be Operating concurrently?
Not operating concurrently or will not be operating concurrently
A
Are or will be operating concurrently
825
AP computes time to release wireless medium
Immediately (Are operating concurrently)
Some finite time after CF-End frame transmission (Will be operating concurrently)
830
AP configures CF-End frame to indicate to stations to immediately release wireless medium
AP configures CF-End frame to indicate to stations the finite time after CF-End frame transmission
835
840
AP sends configured CF-End frame in response to a frame transmitted by a STA within the TxOP
B

FIG. 8A