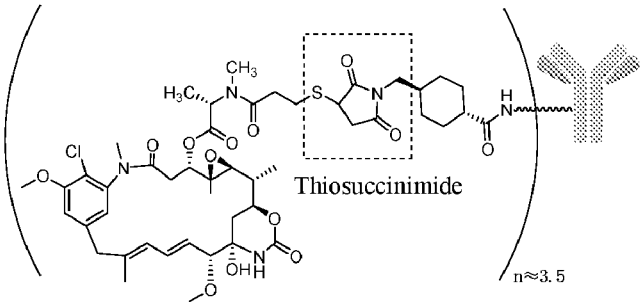

Kadcyla

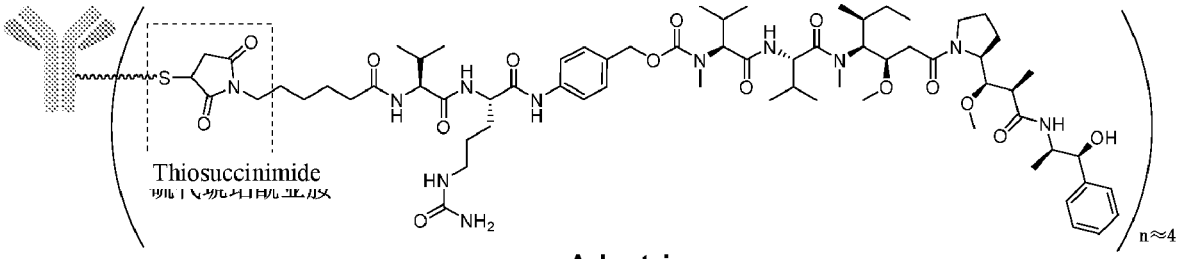

Adcetris