-continued

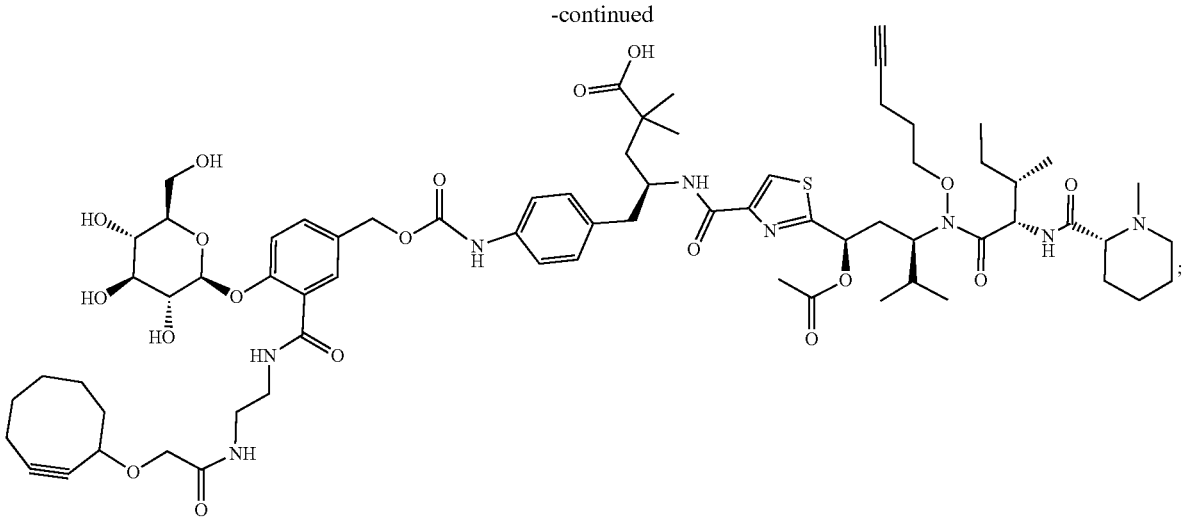

and

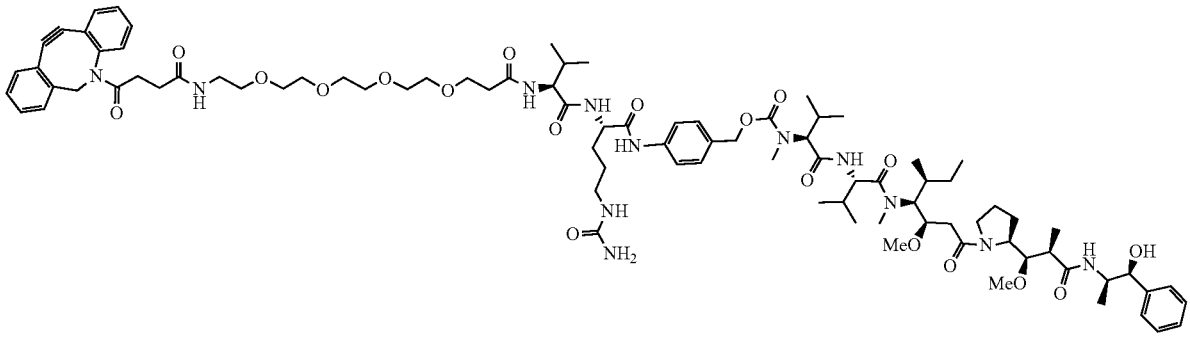

108. The linker-payload of claim **107**, wherein the linker-payload is

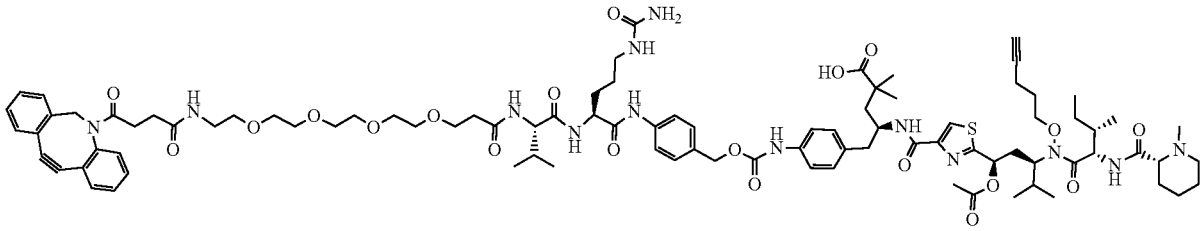

* * * * *