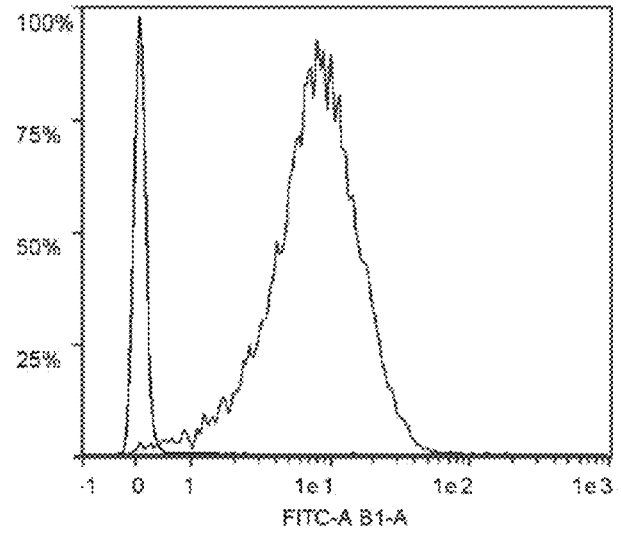

Color	Population	% Parent
	HER 3 positive [HEK293 O/E H3: 10D1]	98.98
	HER 3 positive [WT HEK293: 10D1]	0.60

Figure 1A

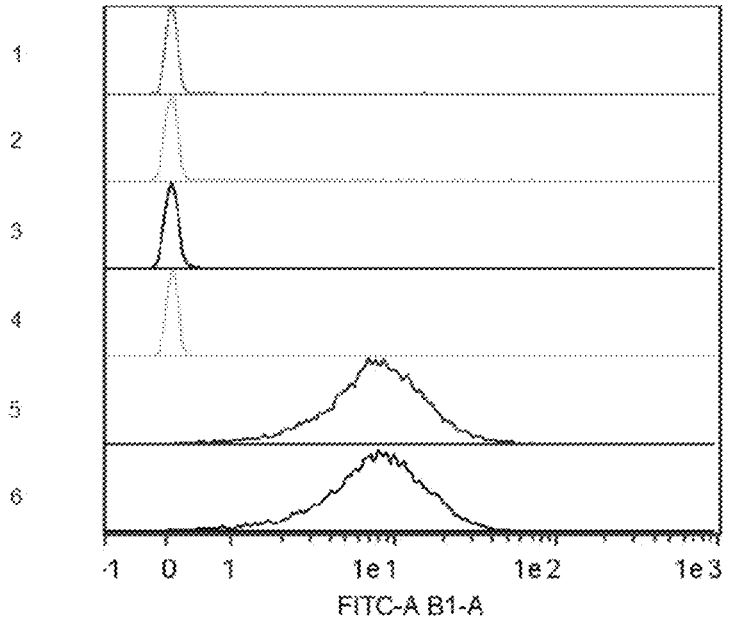

	Color	Population	% Parent
1		HER3 positive [WT HEK293: Isotype]	0.07
2		HER3 positive [WT HEK293: LJM716]	1.91
3		HER3 positive [WT HEK293: 10D1]	0.60
4		HER3 positive [HEK293 O/E H3: Isotyppe]	0.12
5		HER3 positive [HEK293 O/E H3: LJM716]	99.46
6		HER3 positive [HEK293 O/E H3: 10D1]	98.98

Figure 1B