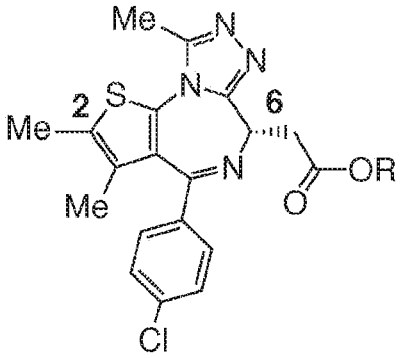

JQ1: R = t-butyl
BRD4(1): IC_{50} = 21 nM
NMC797: IC_{50} = 69 nM
MV4;11: IC_{50} = 72 nM

MS417: R = Me
BRD4(1): IC_{50} = 13 nM
NMC797: IC_{50} = 18 nM
MV4;11: IC_{50} = 30 nM

Figure 1a

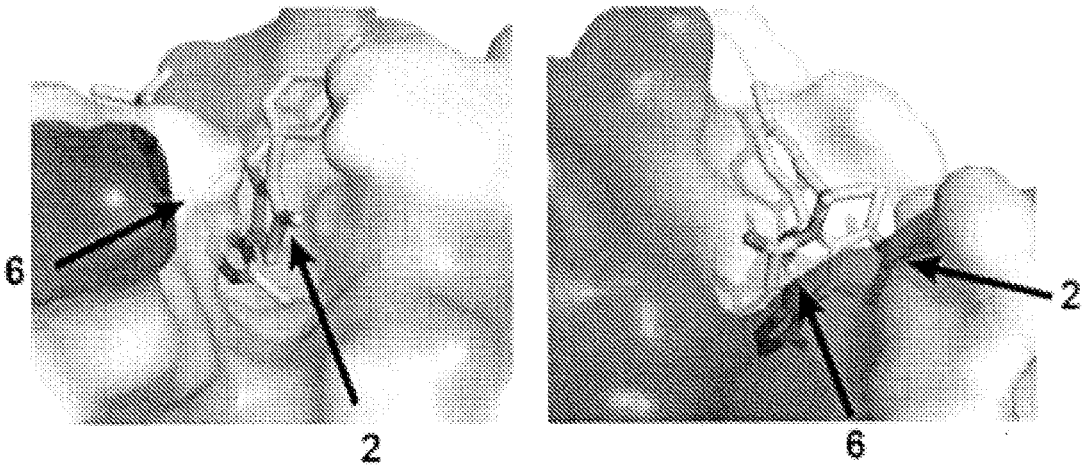

Figure 1b