-continued

33

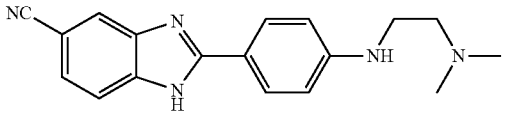

34

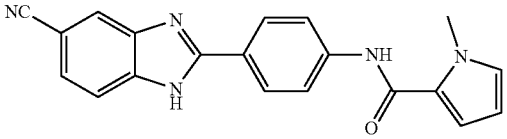

35

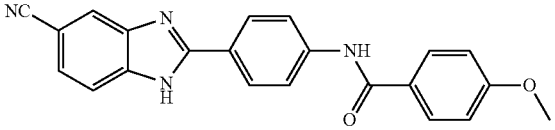

36

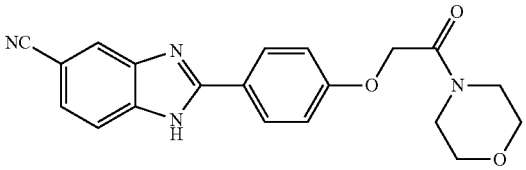

37

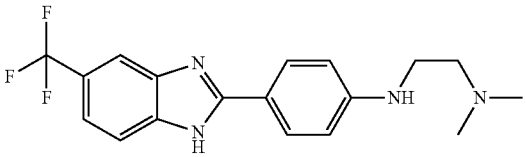

38

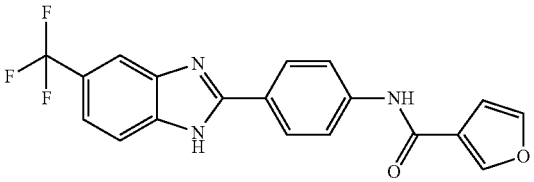

39

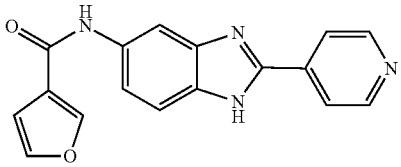

40

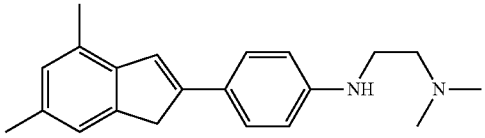

-continued

41

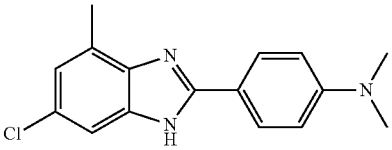

42

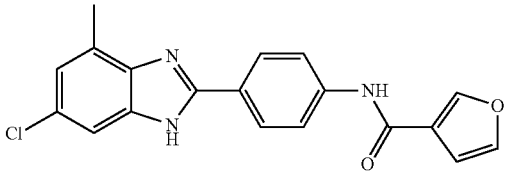

43

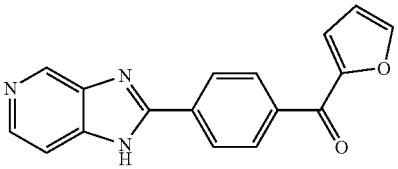

44

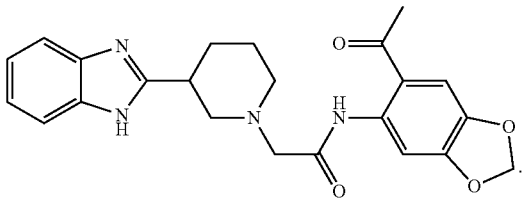

45

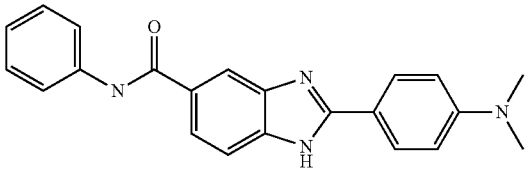

46

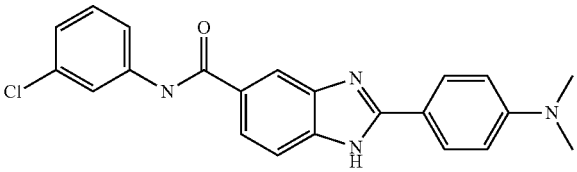

and the pharmaceutically acceptable salts thereof.

* * * * *