US 20190142933A1

(19) United States

(12) Patent Application Publication

BUNNIK et al.

(10) Pub. No.: US 2019/0142933 A1

(43) Pub. Date: May 16, 2019

(54) THERAPEUTIC HPV VACCINE COMBINATIONS

(71) Applicants: **Janssen Vaccines & Prevention B.V.**, Leiden (NL); **Bavarian Nordic A/S**, Kvistgaard (DK)

(72) Inventors: **Evelien M. BUNNIK**, Mico, TX (US); **Jerôme H.h.v. CUSTERS**, Alphen aan den Rijn (NL); **Gerrit C. SCHEPER**, Amstelveen (NL); **Selina KHAN**, Leiden (NL); **Markus KALLA**, Penzberg (DE); **Katrin WEIDNER**, Regensburg (DE)

(21) Appl. No.: **16/098,303**

(22) PCT Filed: **May 1, 2017**

(86) PCT No.: **PCT/US17/30338**

§ 371 (c)(1),
(2) Date: **Nov. 1, 2018**

**Related U.S. Application Data**

(60) Provisional application No. 62/447,094, filed on Jan. 17, 2017, provisional application No. 62/330,562, filed on May 2, 2016.

**Publication Classification**

(51) **Int. Cl.**
*A61K 39/295* (2006.01)

(52) **U.S. Cl.**
CPC .... ***A61K 39/295*** (2013.01); *A61K 2039/5256* (2013.01)

(57) **ABSTRACT**

Vectors, vaccines, vaccine compositions and vaccine combinations for use as therapeutics against HPV18 and/or HPV16 are described.
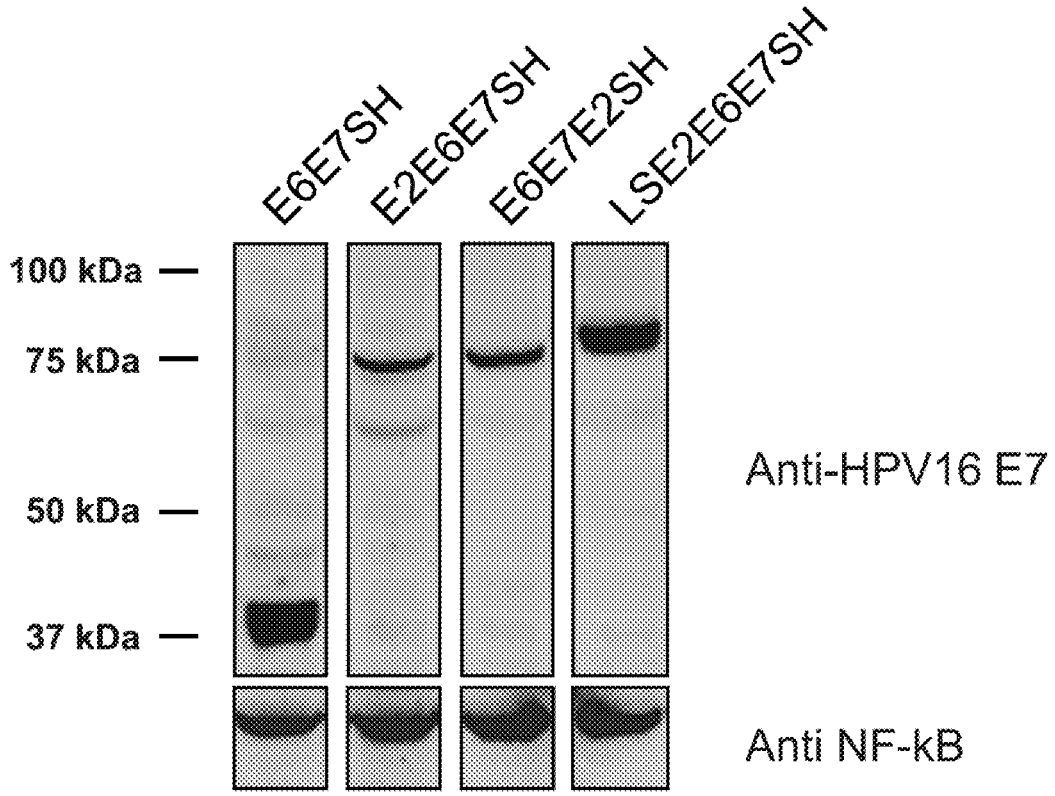
**Specification includes a Sequence Listing.**