75. The bivalent compound of claim **71**, wherein PI is

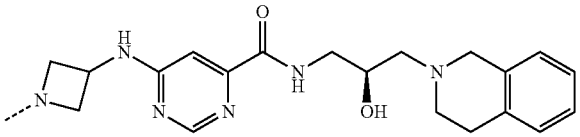

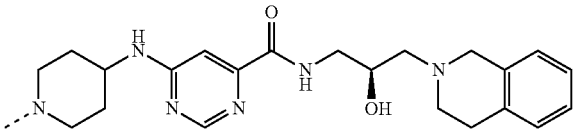

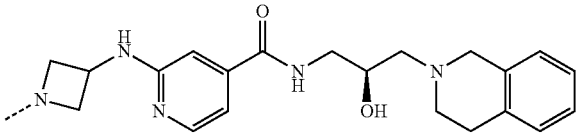

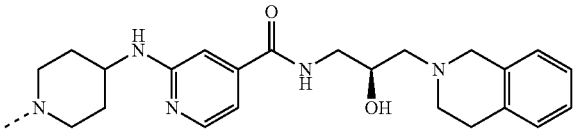

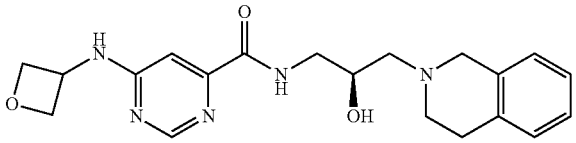

EPZ015666

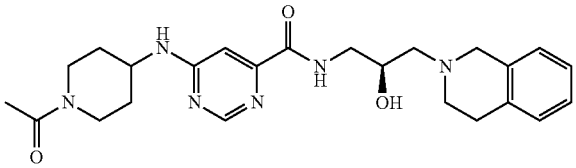

GSK3326595 (EPZ015938)

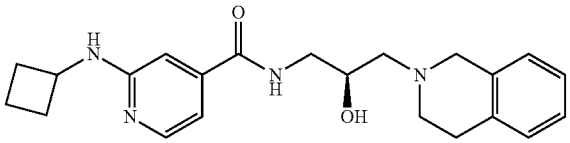

GSK591

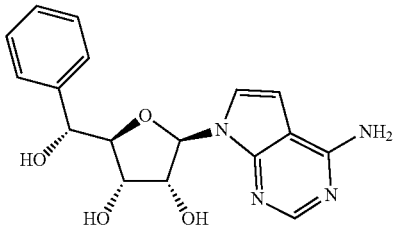

LLY-283

-continued

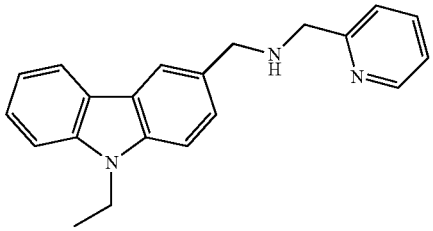

or

BLL-1 (CPD 5)

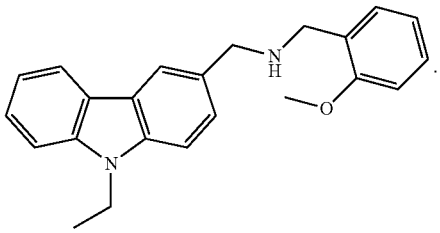

HLCL-61

76. The bivalent compound of claim **71**, wherein EL

FORMULA 6A

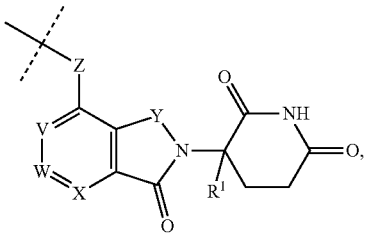

FORMULA 6B

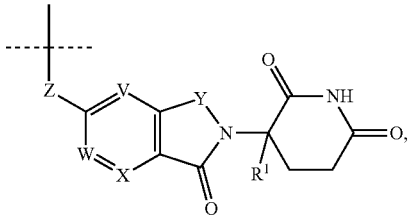
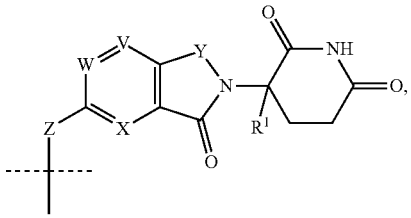
FORMULA 6C