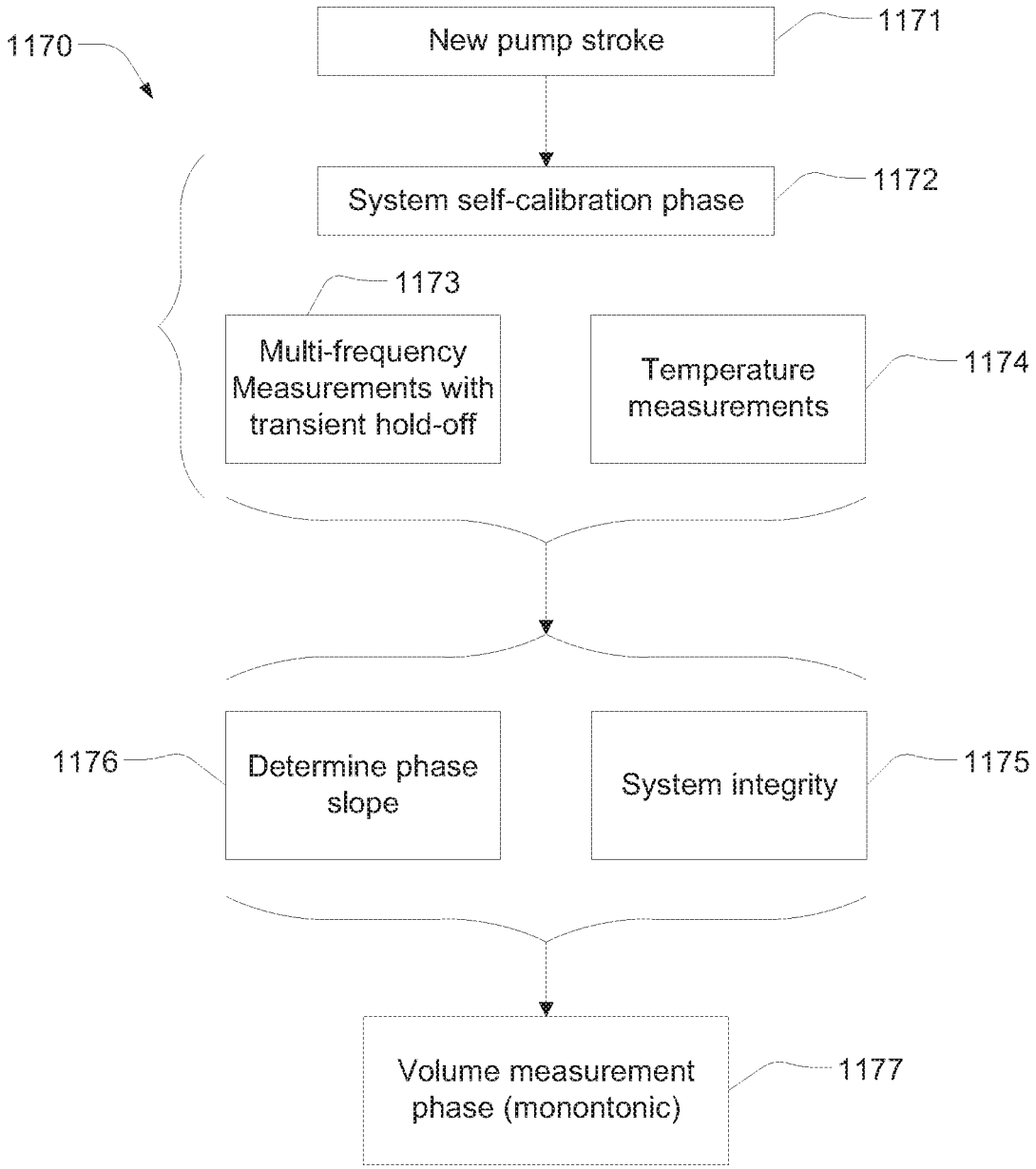
1170
New pump stroke
1171
System self-calibration phase
1172
1173
Multi-frequency Measurements with transient hold-off
Temperature measurements
1174
1176
Determine phase slope
System integrity
1175
Volume measurement phase (monontonic)
1177

FIG. 117