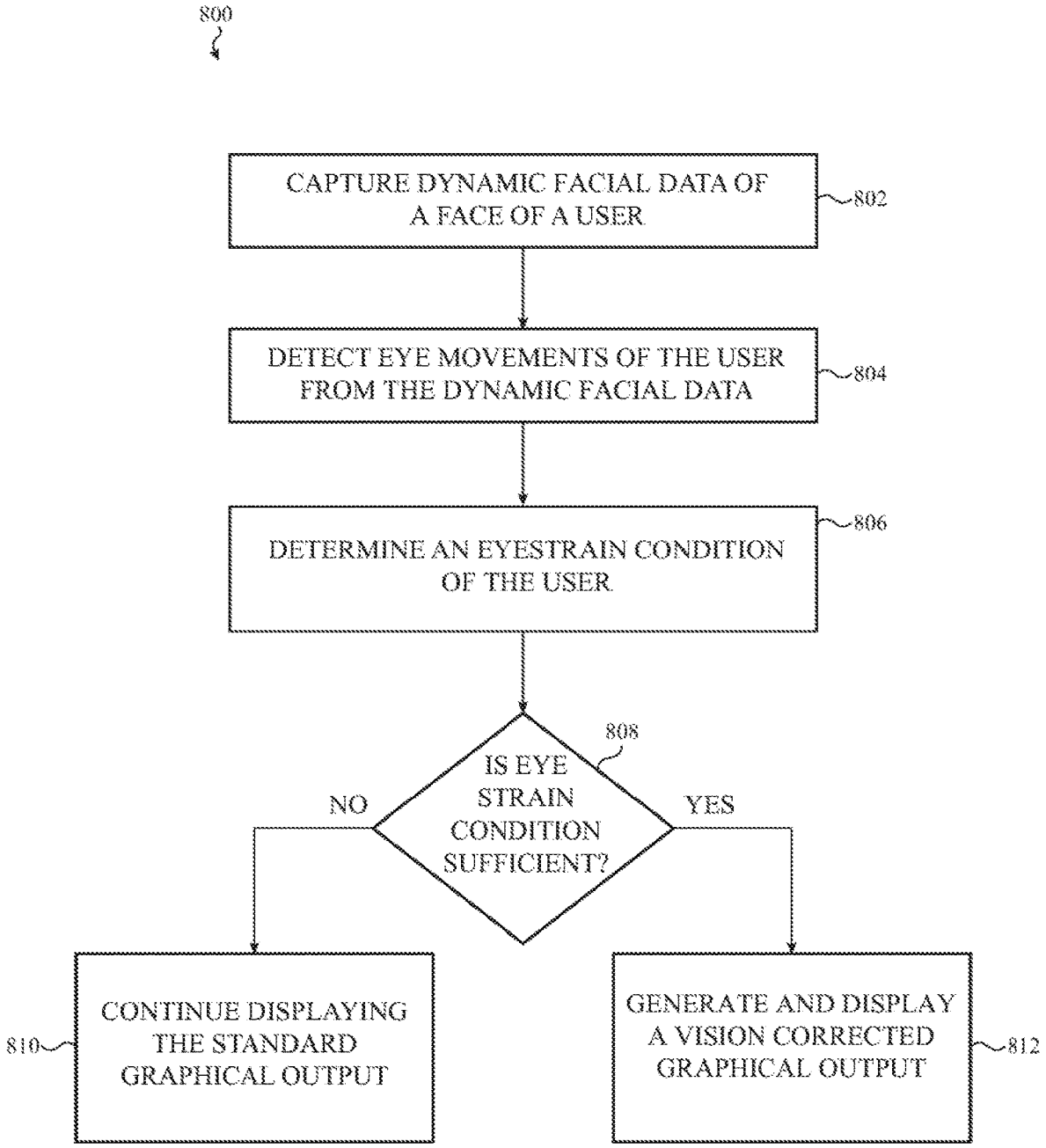
800
CAPTURE DYNAMIC FACIAL DATA OF A FACE OF A USER
802
DETECT EYE MOVEMENTS OF THE USER FROM THE DYNAMIC FACIAL DATA
804
DETERMINE AN EYESTRAIN CONDITION OF THE USER
806
IS EYE STRAIN CONDITION SUFFICIENT?
808
NO
YES
CONTINUE DISPLAYING THE STANDARD GRAPHICAL OUTPUT
810
GENERATE AND DISPLAY A VISION CORRECTED GRAPHICAL OUTPUT
812

FIG. 8