FIGURE 1

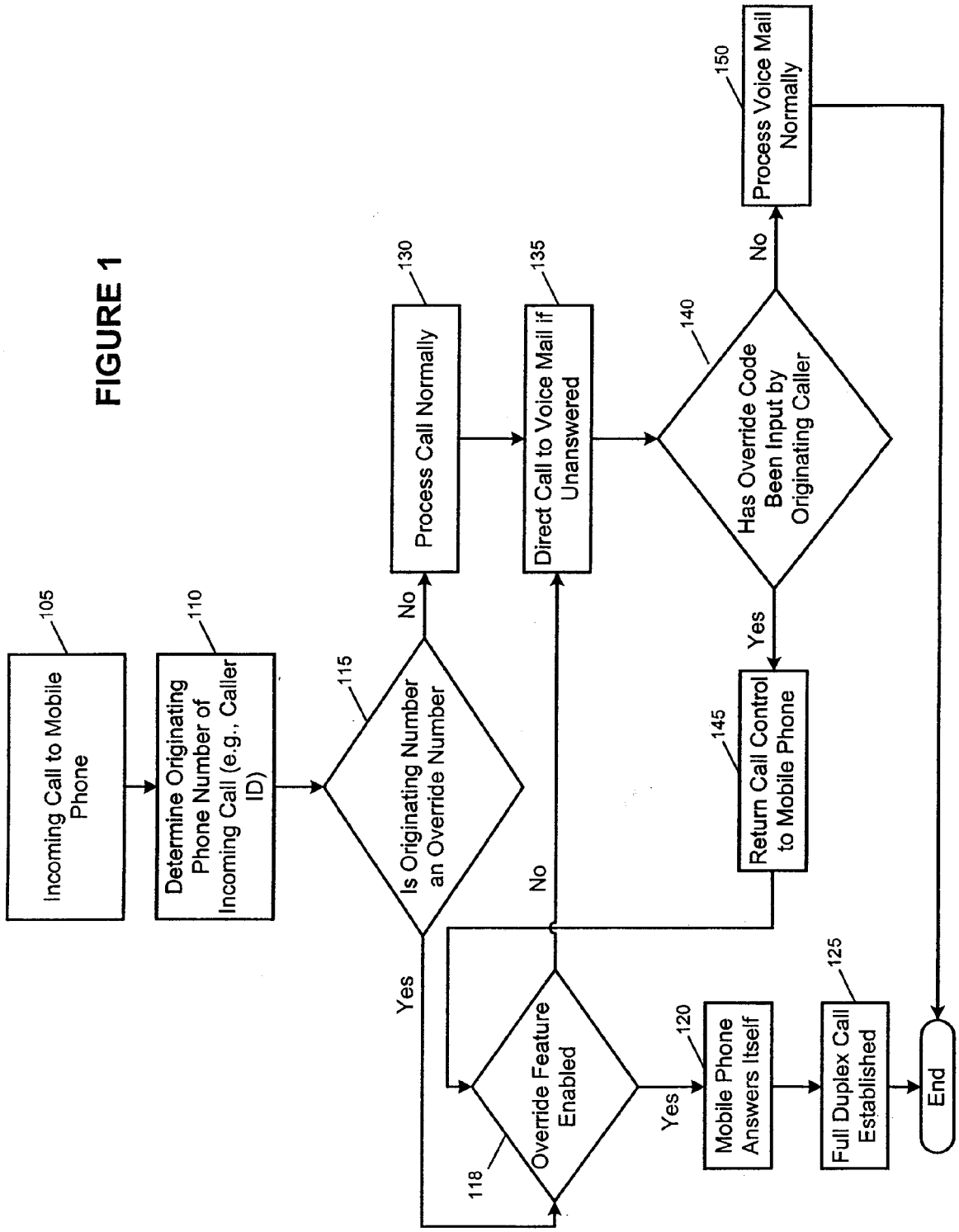
105
Incoming Call to Mobile Phone
110
Determine Originating Phone Number of Incoming Call (e.g., Caller ID)
115
Is Originating Number an Override Number
No
Yes
130
Process Call Normally
135
Direct Call to Voice Mail if Unanswered
140
Has Override Code Been Input by Originating Caller
No
Yes
150
Process Voice Mail Normally
145
Return Call Control to Mobile Phone
118
Override Feature Enabled
No
Yes
120
Mobile Phone Answers Itself
125
Full Duplex Call Established
End