1-22. (canceled)
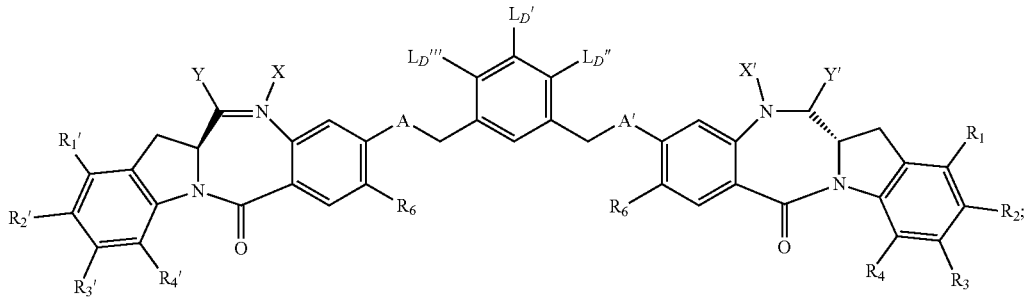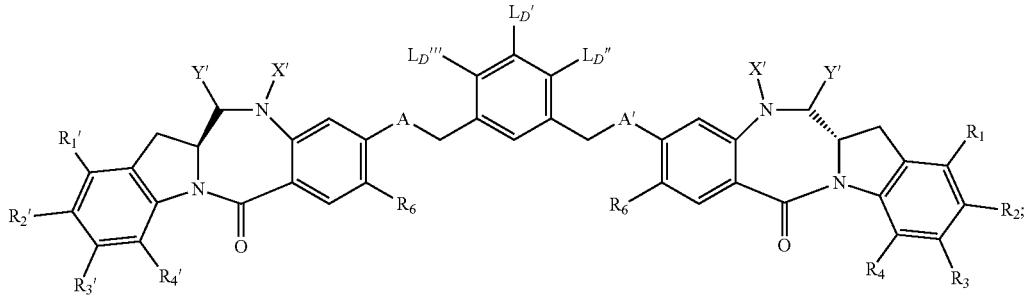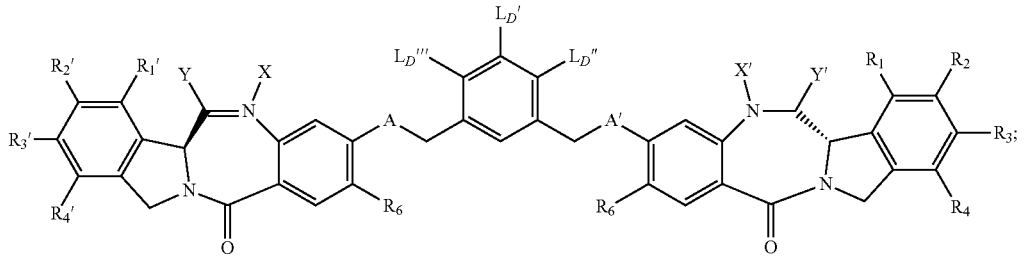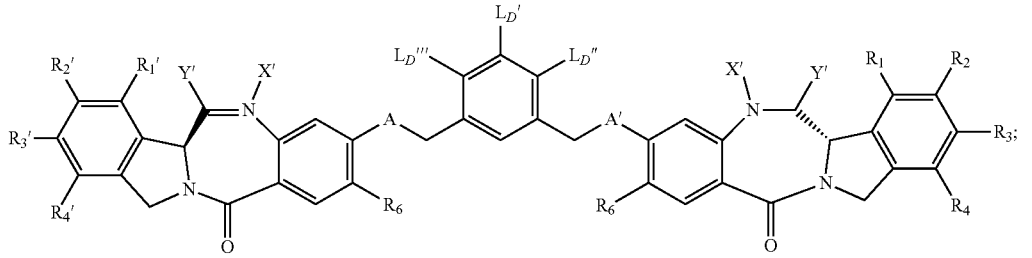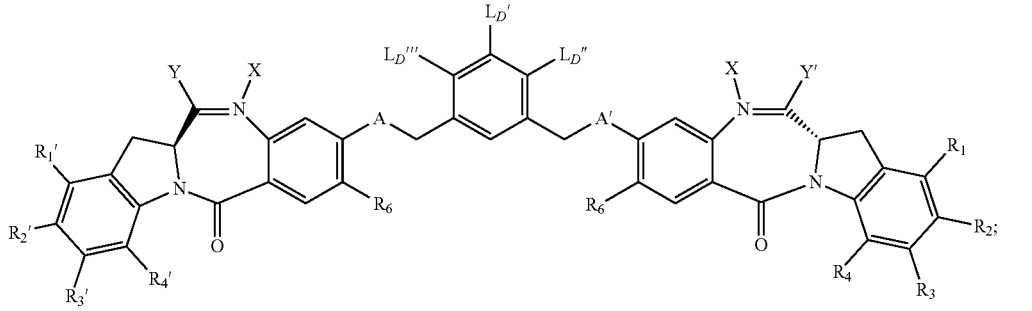
23. A cytotoxic compound represented by the following structural formula: