$(=O)(CH_2)_nNHC(=O)((CH_2)_nO)_t(CH_2)_n$— or —$ONH_2$, —$NH_2$,
—$C(=O)(CH_2)_nC(=O)NH(CH_2)_n$;

[0015] R^4 is

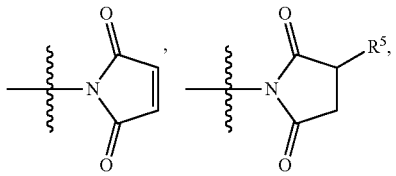

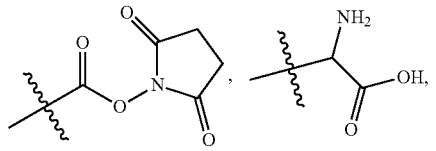

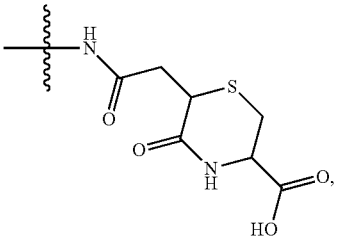

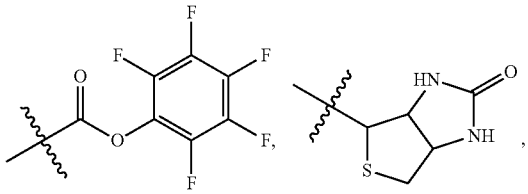

—N_3, 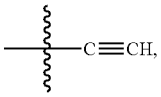

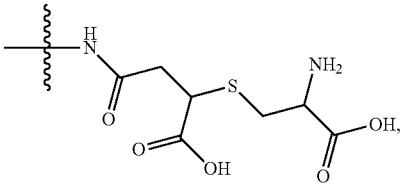

—$NHC(=O)CH=CH_2$, —SH, —SR^7, —OH, —SSR^6, —$S(=O)_2(CH=CH_2)$, —$(CH_2)_2S(=O)_2(CH=CH_2)$, —$NHS(=O)_2(CH=CH_2)$, —$NHC(=O)CH_2Br$, —$NHC(=O)CH_2I$, —$C(O)NHNH_2$,

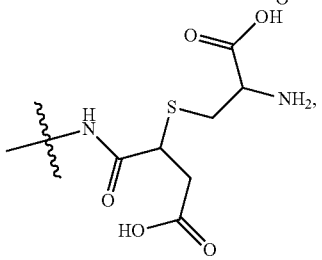

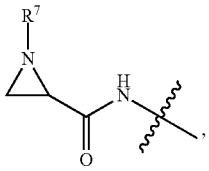
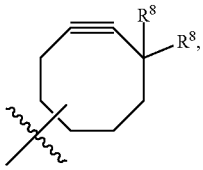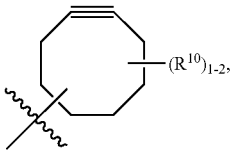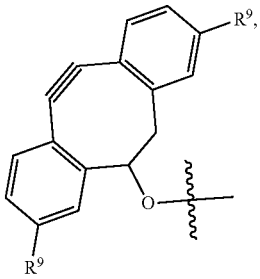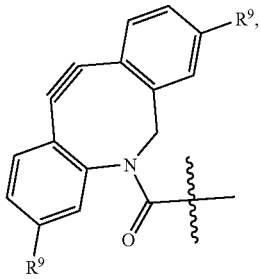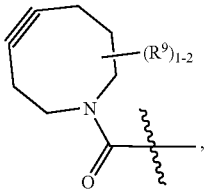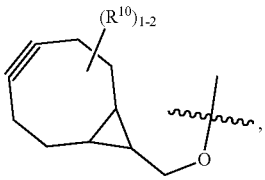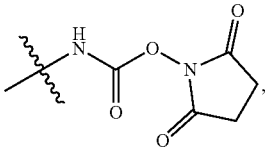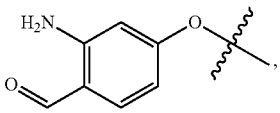
—CO_2H, —$C(O)NHNH_2$,