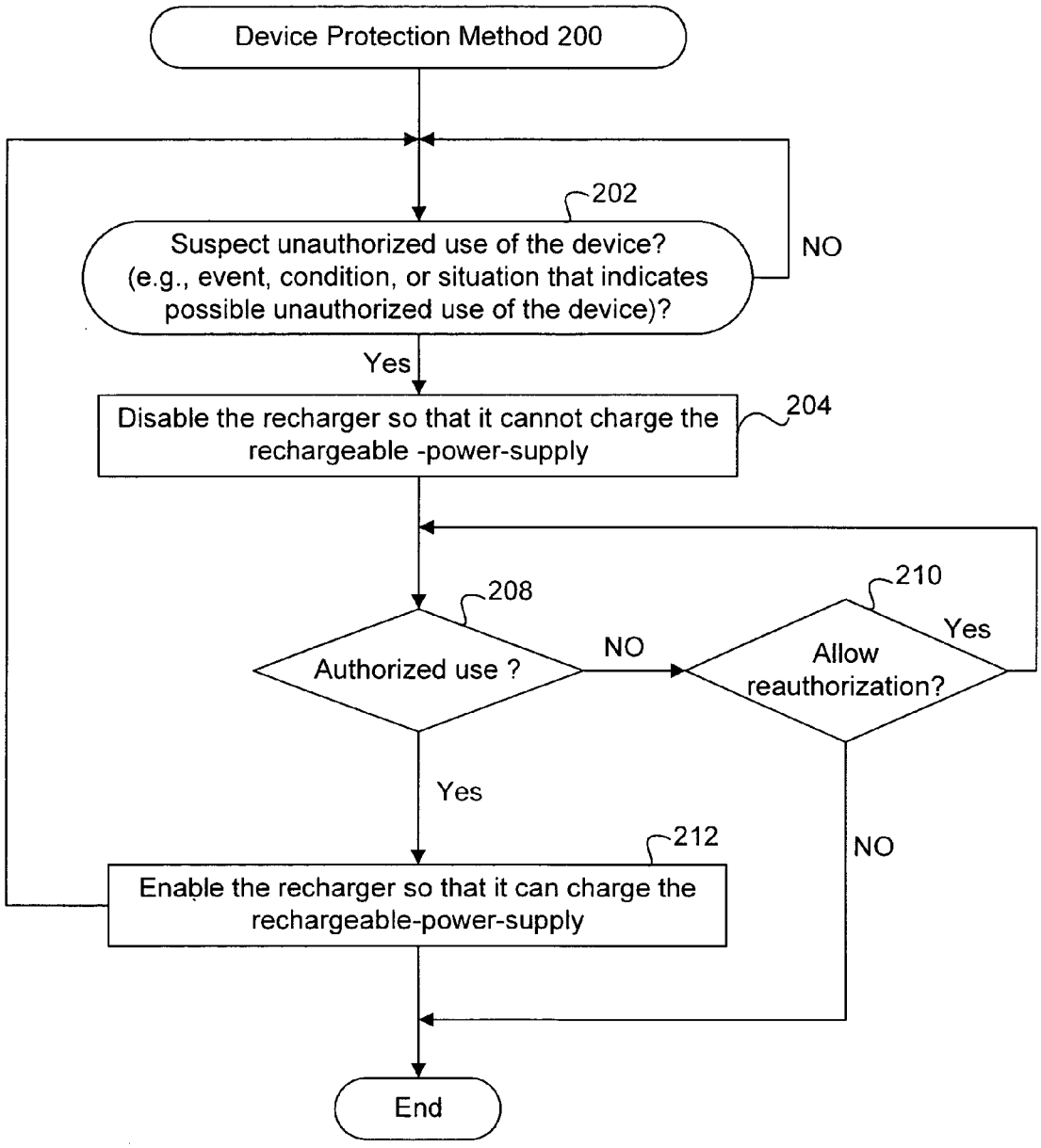
Device Protection Method 200
202
Suspect unauthorized use of the device?
(e.g., event, condition, or situation that indicates possible unauthorized use of the device)?
NO
Yes
Disable the recharger so that it cannot charge the rechargeable -power-supply
204
208
Authorized use ?
NO
210
Allow reauthorization?
Yes
Yes
NO
212
Enable the recharger so that it can charge the rechargeable-power-supply
End

Figure 2