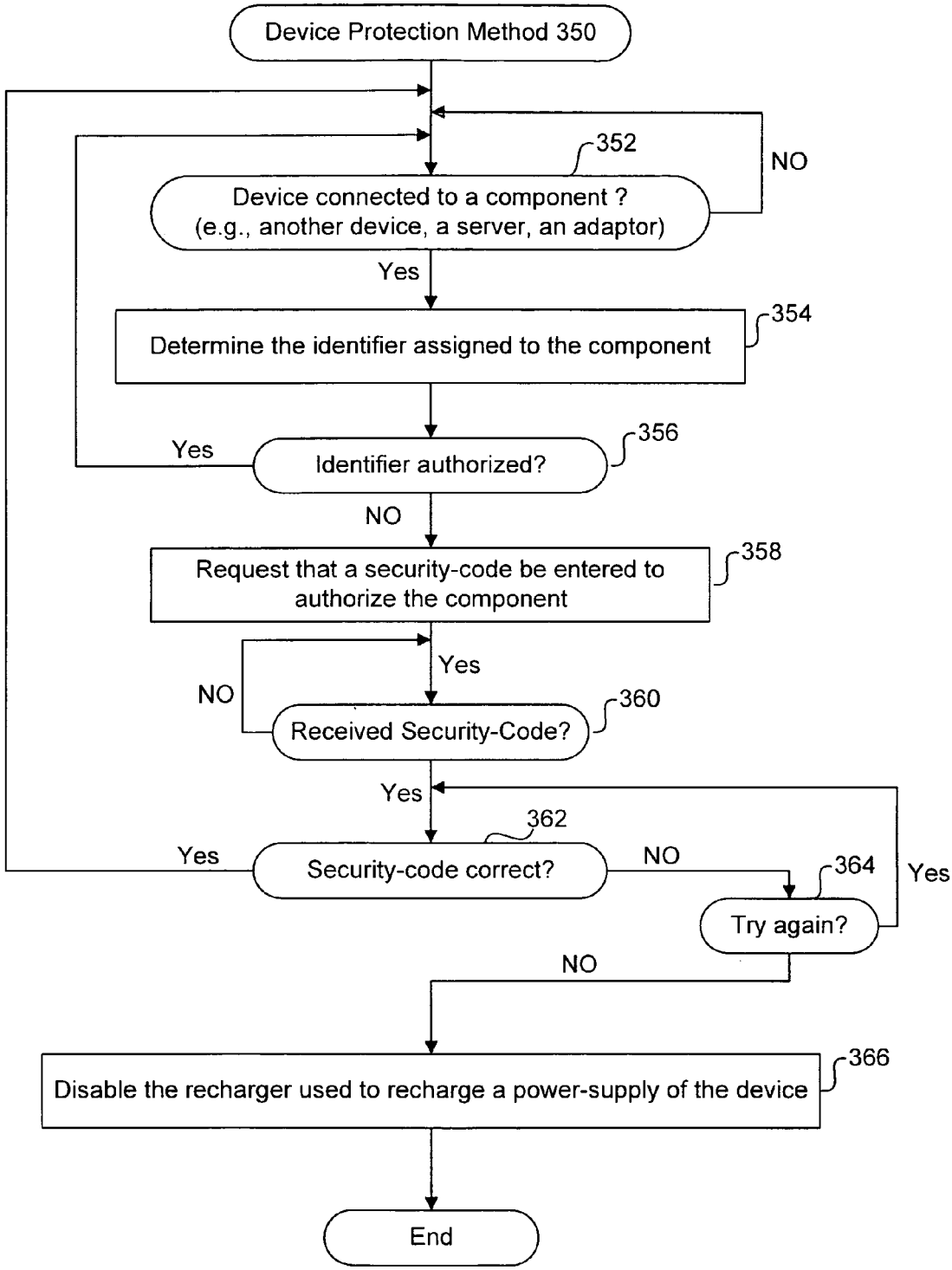
Device Protection Method 350
352
NO
Device connected to a component ?
(e.g., another device, a server, an adaptor)
Yes
354
Determine the identifier assigned to the component
356
Yes
Identifier authorized?
NO
358
Request that a security-code be entered to authorize the component
Yes
NO
360
Received Security-Code?
Yes
362
Yes
Security-code correct?
NO
364
Yes
Try again?
NO
366
Disable the recharger used to recharge a power-supply of the device
End

Figure 3B