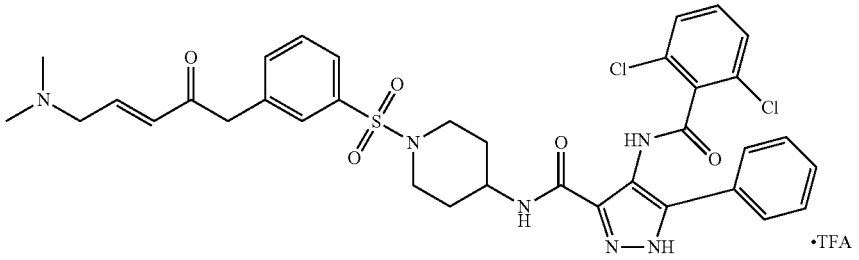

FMF-04-197-1

(E)-4-(2,6-dichlorobenzamido)-N-(1-((3-(4-(dimethylamino)but-2-enamido)phenyl)sulfonyl)piperidin-4-yl)-5-phenyl-1H-pyrazole-3-carboxamide

[0434] The compound was prepared according to method 1 (4 mg, 0.005 mmol) as a white powder. ^{1}H NMR (500 MHz, DMSO-d_6) δ 10.74 (s, 1H), 8.19 (t, J=2.0 Hz, 1H), 7.94 (dd, J=8.2, 2.2 Hz, 1H), 7.73 (d, J=7.5 Hz, 2H), 7.62 (t, J=7.7 Hz, 1H), 7.50-7.42 (m, 7H), 6.81 (dt, J=14.8, 7.2 Hz, 1H), 6.49-6.42 (m, 1H), 3.98 (d, J=7.0 Hz, 1H), 3.74 (s, 2H), 3.61 (d, J=11.5 Hz, 2H), 2.81 (s, 6H), 1.89 (d, J=21.7 Hz, 2H), 1.64 (s, 2H). MS (ESI) m/z 725 $(M+H)^+$. Expected mass from chemical formula $C_{34}H_{35}Cl_2N_7O_5S$: 724.66

REFERENCES

[0435] 1. Patricelli, M. P. et al. Functional interrogation of the kinome using nucleotide acyl phosphates. *Biochemistry* 46, 350-358 (2007).

[0436] 2. Dorée, M. & Galas, S. The cyclin-dependent protein kinases and the control of cell division. *FASEB J.* 8, 1114-1121 (1994).

[0437] 3. Patricelli, M. P. et al. In situ kinase profiling reveals functionally relevant properties of native kinases. *Chem. Biol.* 18, 699-710 (2011).

[0438] 4. Nomanbhoy, T. K. et al. Chemoproteomic evaluation of target engagement by the cyclin-dependent kinase 4 and 6 inhibitor Palbociclib correlates with cancer cell response. *Biochemistry* 55, 5434-5441 (2016).

[0439] 5. Zhang T, et al. Discovery of potent and selective covalent inhibitors of JNK. *Chemistry & biology* 19, 140-154 (2012).

[0440] 6. Zhang Z, Marshall A G A. Universal algorithm for fast and automated charge state deconvolution of electrospray mass-to-charge ratio spectra. *Journal of the American Society for Mass Spectrometry* 9, 225-233 (1998).

[0441] 7. Gao Y, Zhang T, Terai H, Ficarro S B, Kwiatkowski N, Hao M F, Sharma B, Christensen C L, Chipumuro E, Wong K K, Marto J A, Hammerman P S, Gray N S, George R E. Overcoming Resistance to the THZ Series of Covalent Transcriptional CDK Inhibitors. Cell *Chem Biol* (2017).

[0442] 8. Askenazi M, Parikh J R, Marto J A. mzAPI: a new strategy for efficiently sharing mass spectrometry data. *Nature methods* 6, 240-241 (2009).

[0443] 9. Parikh J R, Askenazi M. Ficarro S B, Cashorali T, Webber J T, Blank N C, Zhang Y. Marto J A. multiplierz: an extensible API based desktop environment for proteomics data analysis. *BMC Bioinformatics* (2009).

[0444] 10. Zheng, L., Zhou, Z. & He, Z. Knockdown of PFTK1 inhibits tumor cell proliferation, invasion and epithelial-to-mesenchymal transition in pancreatic cancer. *Int J Clin Exp Pathol* 8, 14005-12 (2015).

[0445] 11. Pang E Y, Bai AlH, To K-F F, et al. Identification of PFTAIRE protein kinase 1, a novel cell division cycle-2 related gene, in the motile phenotype of hepatocellular carcinoma cells. *Hepatology.* 2007; 46(2):436-45.

[0446] 12. Sun, T., Co, N. N. & Wong, N. PFTK1 interacts with cyclin Y to activate non-canonical Wnt signaling in hepatocellular carcinoma. *Biochem. Biophys. Res. Commun.* 449, 163-8 (2014).

[0447] 13. Yang, L. et al. PFTK1 Promotes Gastric Cancer Progression by Regulating Proliferation, Migration and Invasion. *PLoS ONE* 10, e0140451 (2015).

[0448] 14. Zhu, J., Liu, C., Liu, F., Wang, Y. & Zhu, M. Knockdown of PFTAIRE Protein Kinase 1 (PFTK1) Inhibits Proliferation, Invasion, and EMT in Colon Cancer Cells. *Oncol. Res.* 24, 137-44 (2016).

[0449] 15. Mao Y, Jia Y, Zhu H, et al. High expression of PFTK1 in cancer cells predicts poor prognosis in colorectal cancer. *Mol Med Rep.* 2017.

[0450] 16. Liu, M.-H. H., Shi, S.-M. M., Li, K. & Chen, E.-Q. Q. Knockdown of PFTK1 Expression by RNAi Inhibits the Proliferation and Invasion of Human Non-Small Lung Adenocarcinoma Cells. *Oncol. Res.* 24, 181-7 (2016).

[0451] 17. Fan, S. et al. Knockdown of PFTK1 Inhibits the Migration of Glioma Cells. *J. Mol. Neurosci.* 57, 257-64 (2015).

[0452] 18. Gu, X. et al. Upregulated PFTK1 promotes tumor cell proliferation, migration, and invasion in breast cancer. *Med. Oncol.* 32, 195 (2015).

[0453] 19. Ou-Yang, J., Huang, L.-H. H. & Sun, X.-X. X. Cyclin-Dependent Kinase 14 Promotes Cell Proliferation, Migration and Invasion in Ovarian Cancer by Inhibiting Wnt Signaling Pathway. Gynecol. Obstet. Invest. (2016)

[0454] 20. Zhang W, Liu R, Tang C, et al. PFTK1 regulates cell proliferation, migration and invasion in epithelial ovarian cancer. Int J Biol Macromol. 2016; 85:405-416.

[0455] 21. Liu H. Shi H, Fan Q, Sun X. Cyclin Y regulates the proliferation, migration, and invasion of ovarian cancer cells via Wnt signaling pathway. Tumour Biol. 2016.