



US 20190147996A1

(19) **United States**

(12) **Patent Application Publication**
PULITZER et al.

(10) **Pub. No.: US 2019/0147996 A1**

(43) **Pub. Date: May 16, 2019**

(54) **COMMUNICATION LOOP AND RECORD
LOOP SYSTEM FOR PARALLEL/SERIAL
DUAL MICROFLUIDIC CHIP**

G16H 50/20 (2006.01)

G16H 10/40 (2006.01)

(71) Applicant: **RELIANT IMMUNE
DIAGNOSTICS, INC.**, Austin, TX
(US)

(52) **U.S. Cl.**

CPC *G16H 20/10* (2018.01); *G16H 10/40*
(2018.01); *G16H 50/20* (2018.01); *G06F*
17/30377 (2013.01)

(72) Inventors: **JOVAN HUTTON PULITZER,**
FRISCO, TX (US); **HENRY JOSEPH**
LEGERE, III, AUSTIN, TX (US)

(57)

ABSTRACT

(21) Appl. No.: **16/186,515**

(22) Filed: **Nov. 10, 2018**

Related U.S. Application Data

(60) Provisional application No. 62/584,661, filed on Nov.
10, 2017.

Publication Classification

(51) **Int. Cl.**

G16H 20/10 (2006.01)

G06F 17/30 (2006.01)

A method for generating a treatment plan in response to medical test results is provided. The method comprises receiving at a server one or more test results as a result of operation of a medical testing device, wherein the one or more test results includes a determination of the efficacy and dosage level of a medication, generating at the server an updated digital patient record reflecting the one or more test results, and transmitting by the server to a medical entity a treatment plan based on the efficacy and dosage level determined for the medication, wherein the treatment plan is a dosage regimen for the medication.

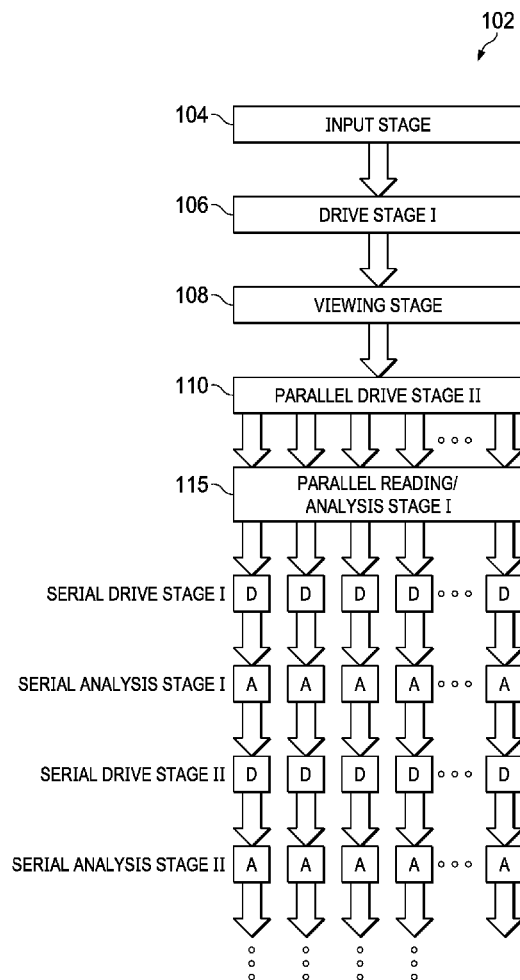

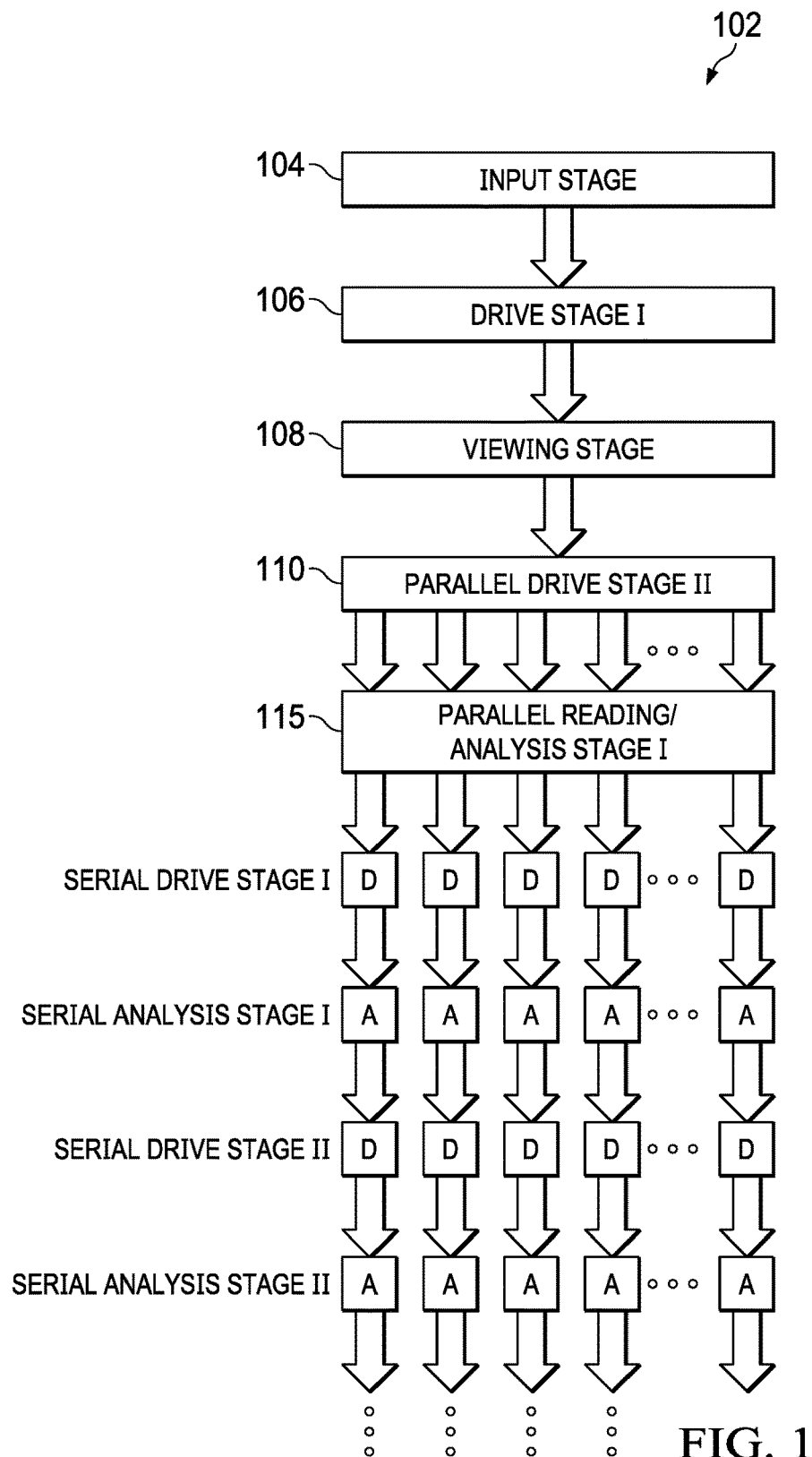

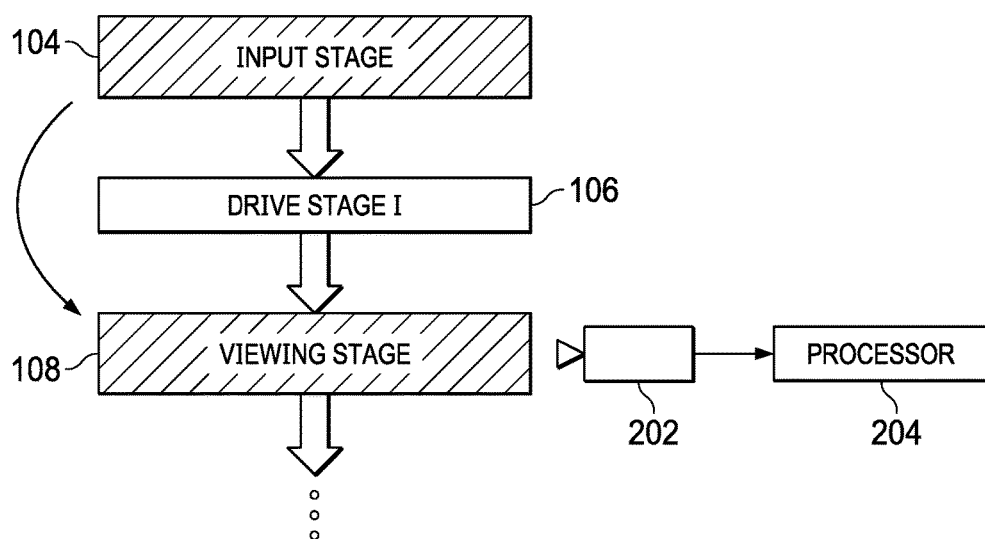

FIG. 2A

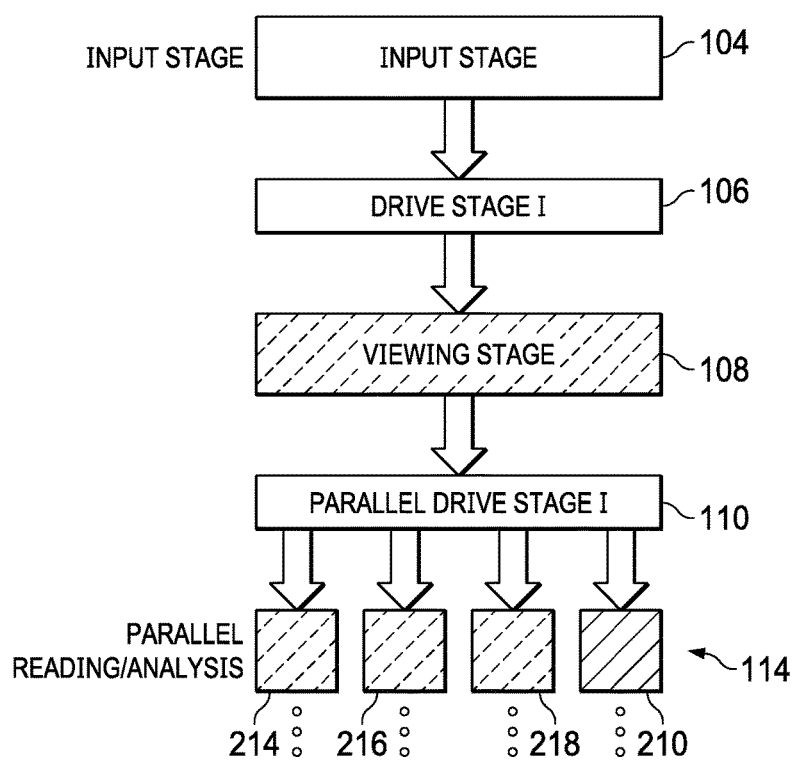

FIG. 2B

FIG. 2C

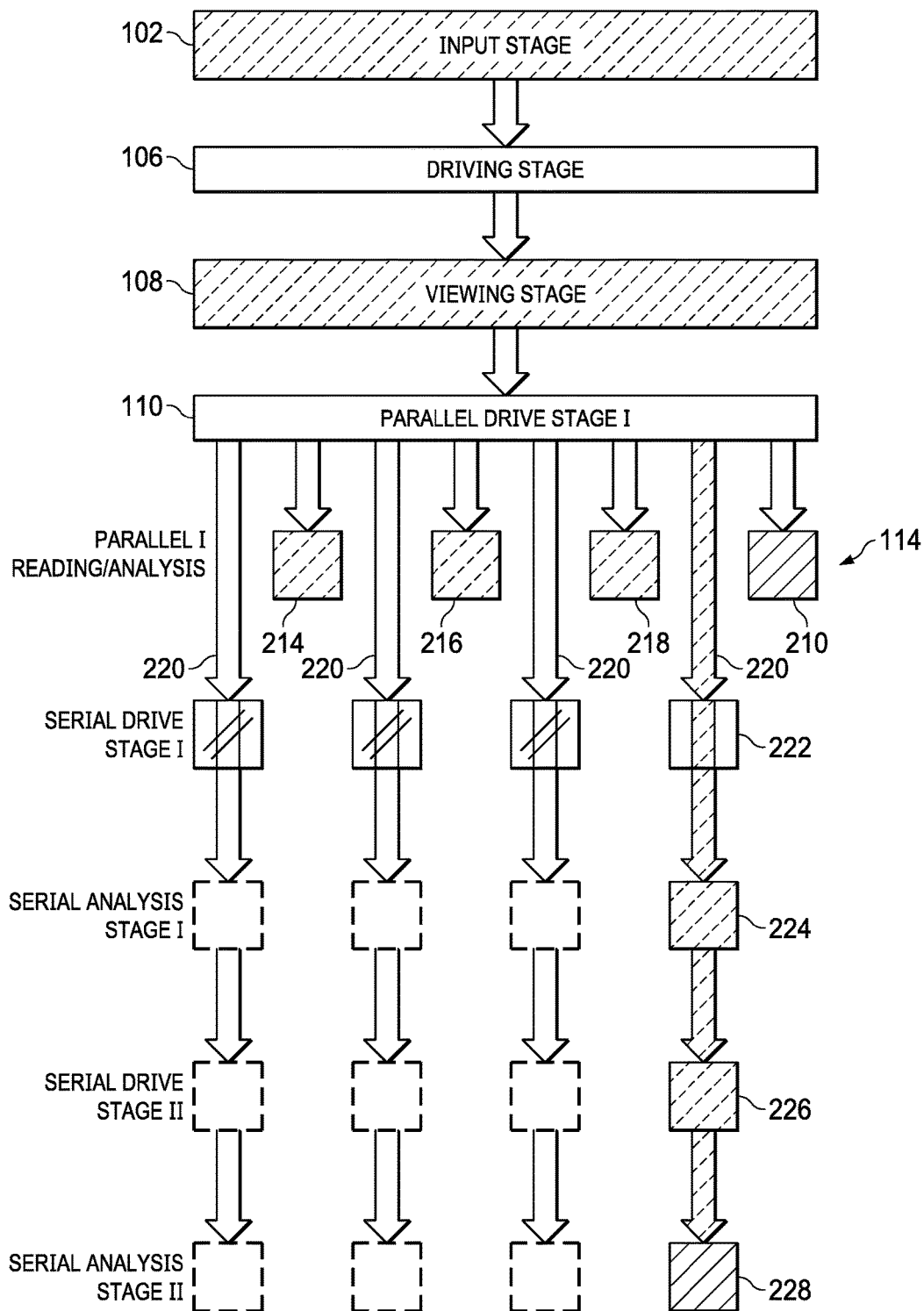
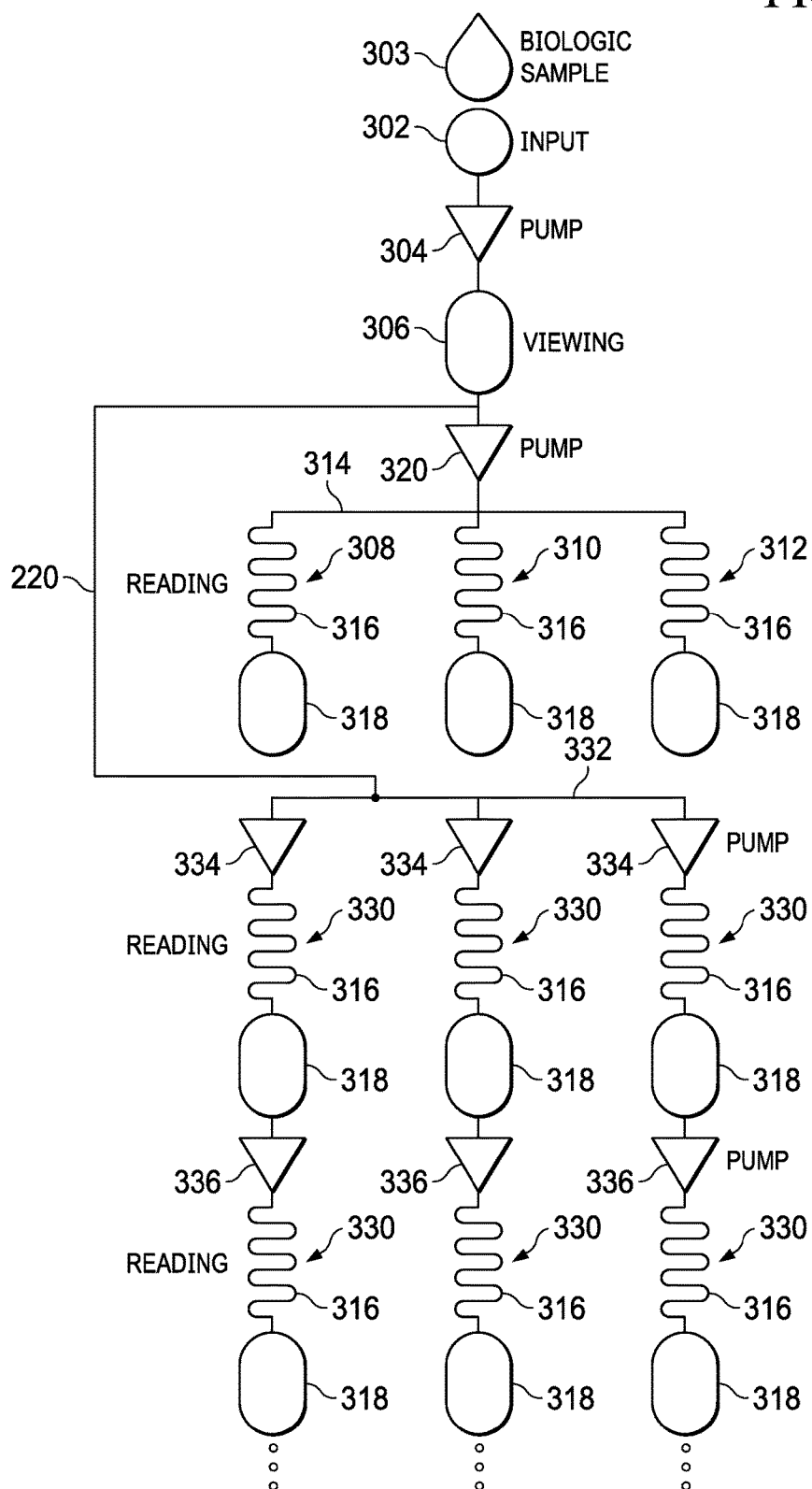

FIG. 3A



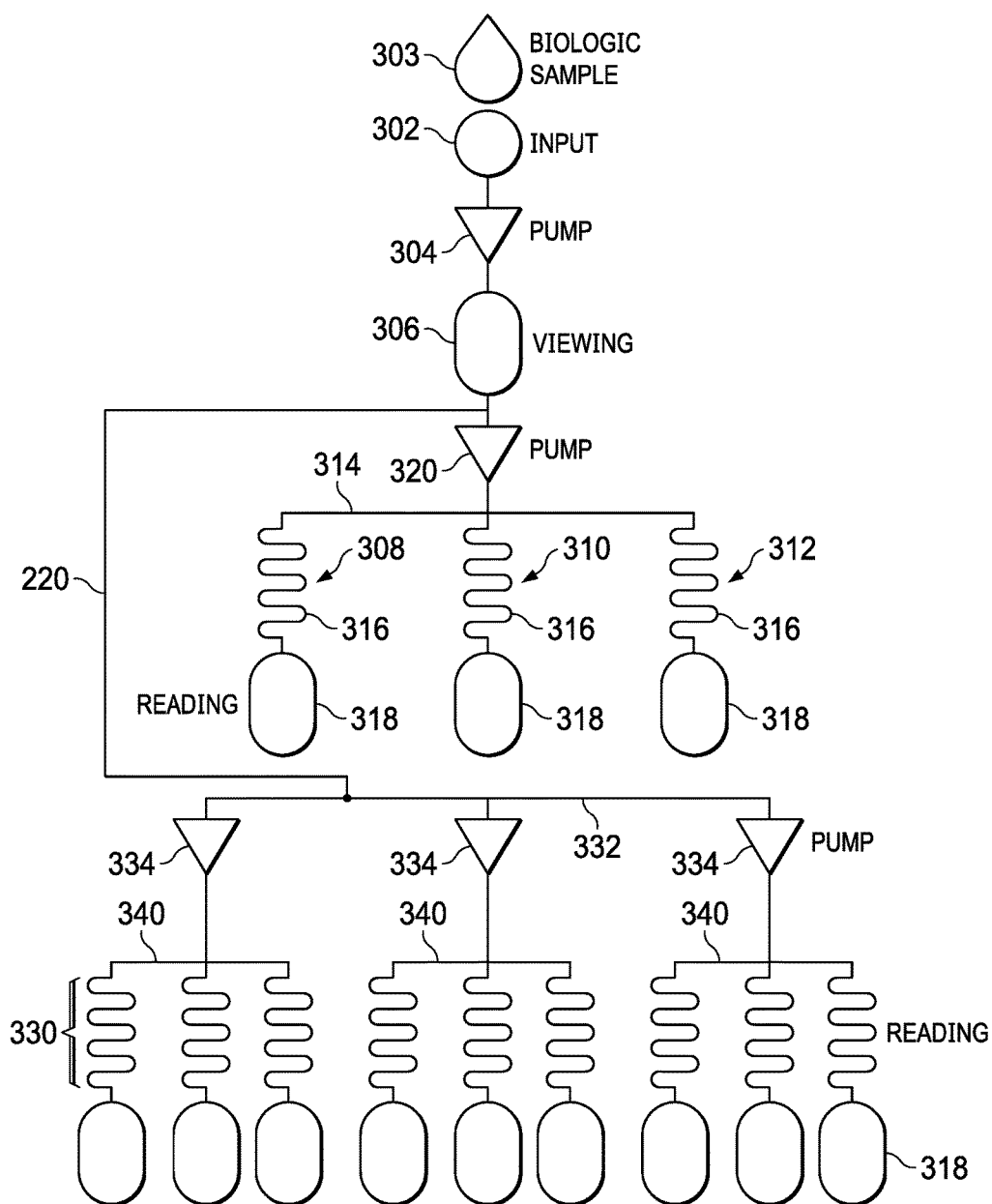

FIG. 3B

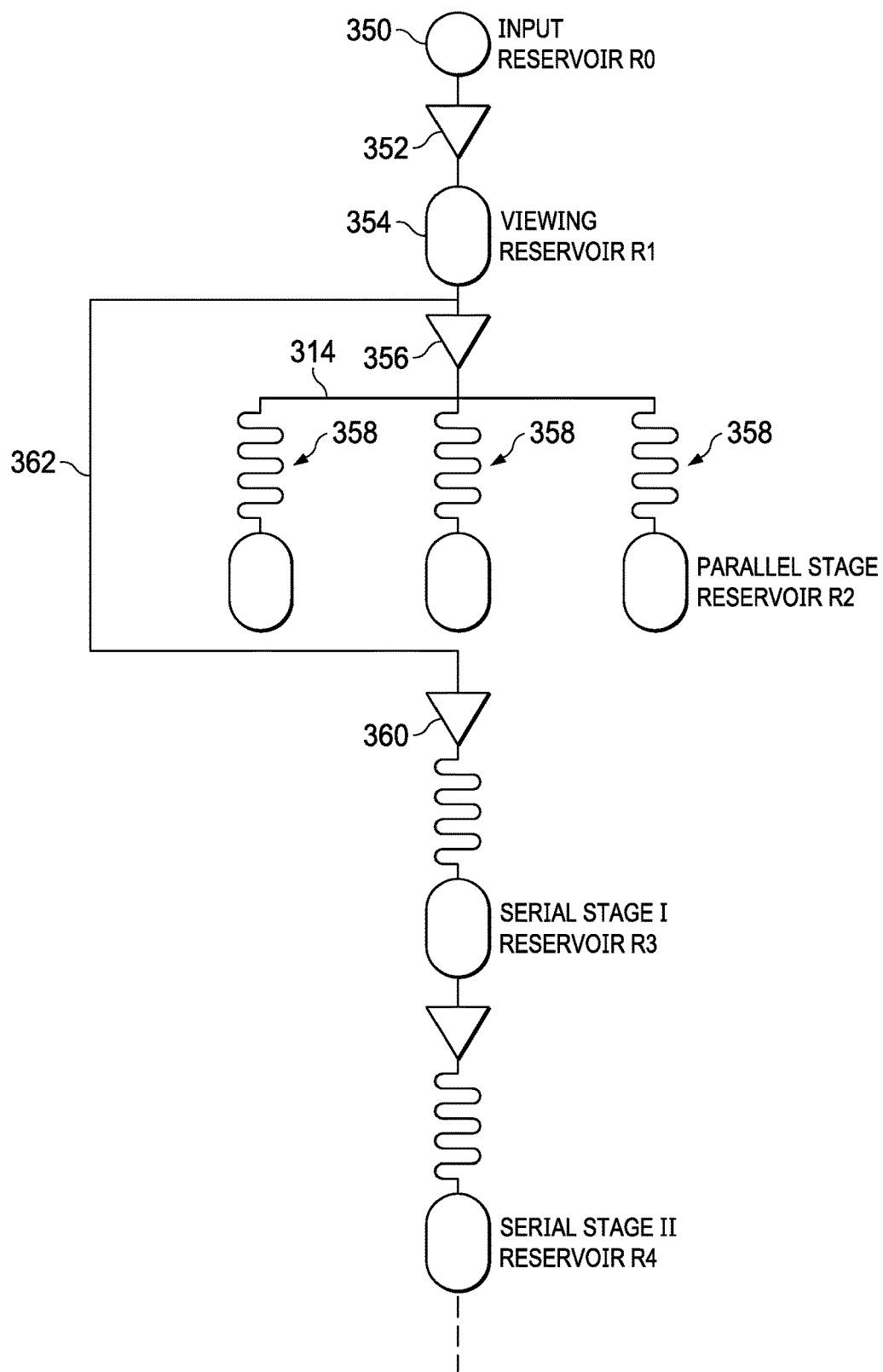

FIG. 3C

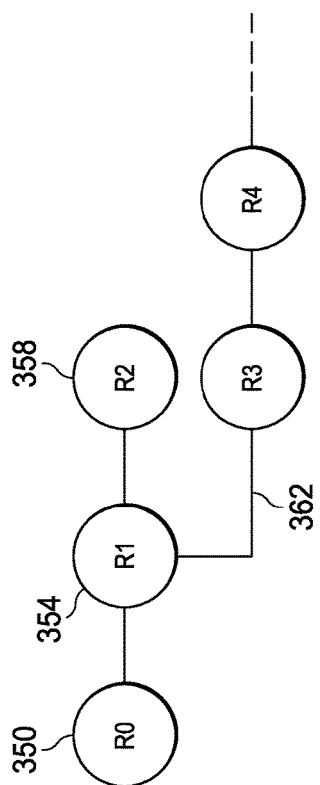

FIG. 3D

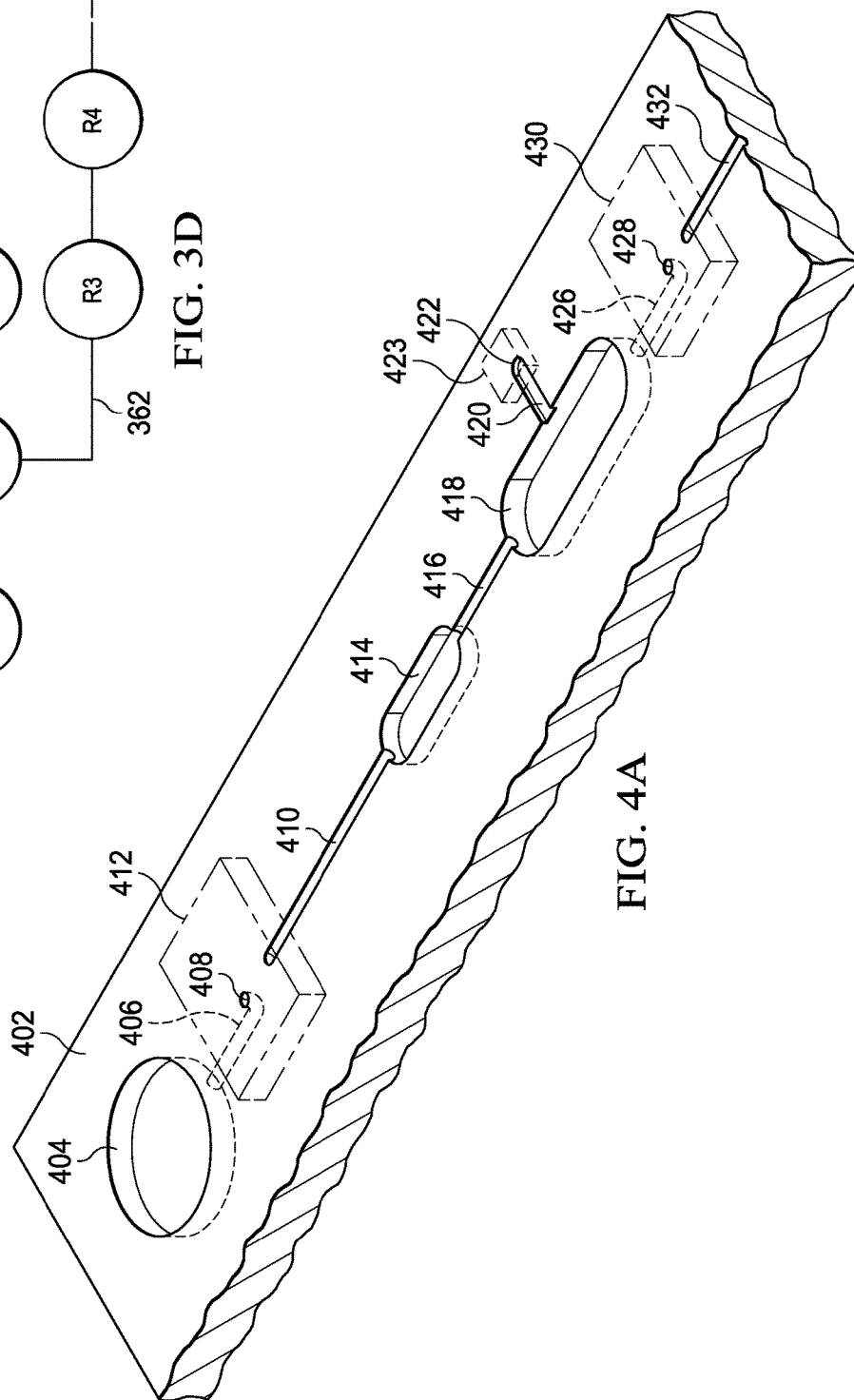

FIG. 4A

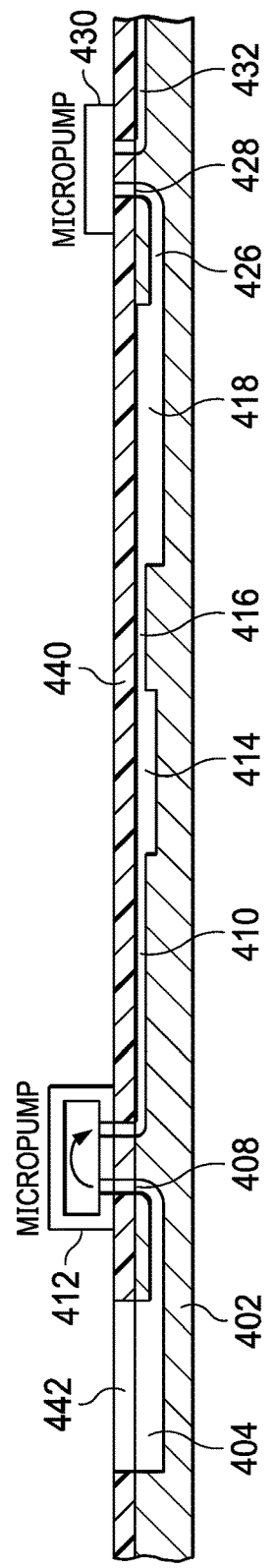

FIG. 4B

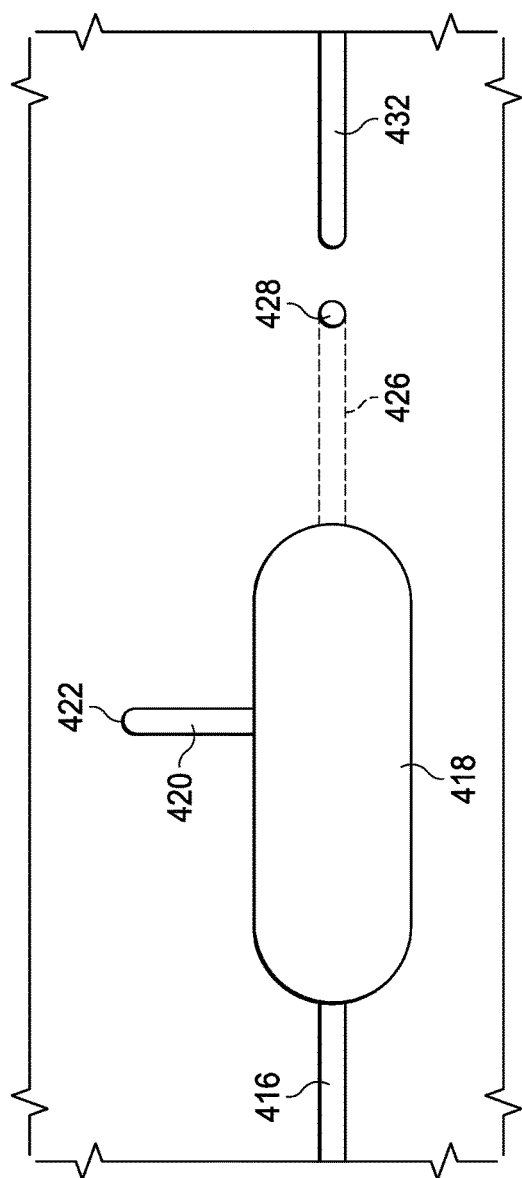

FIG. 4C

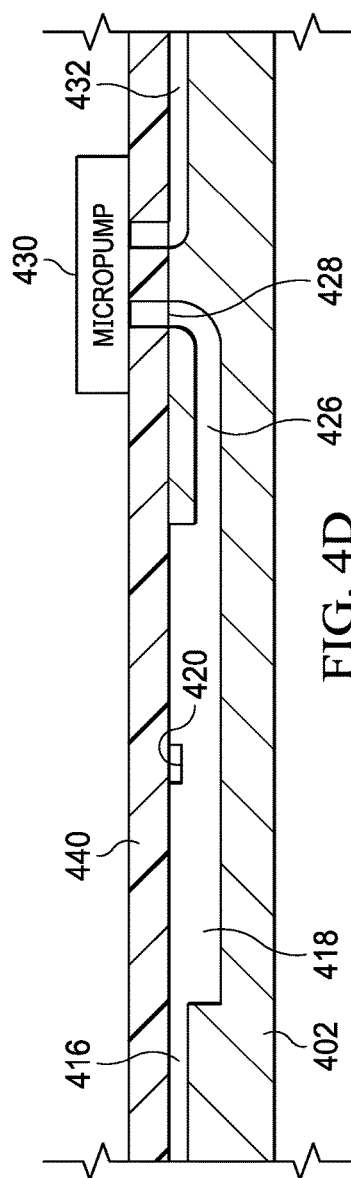

FIG. 4D

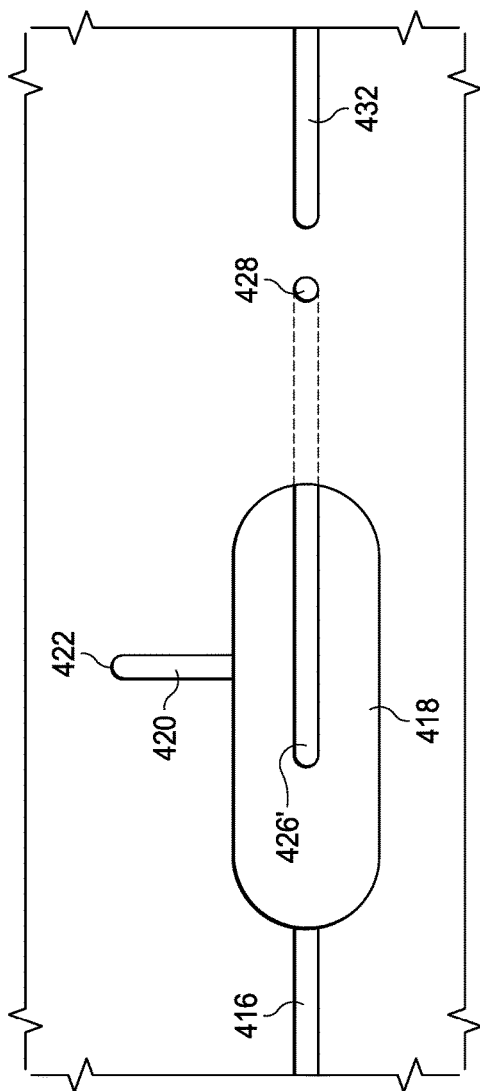

FIG. 4E

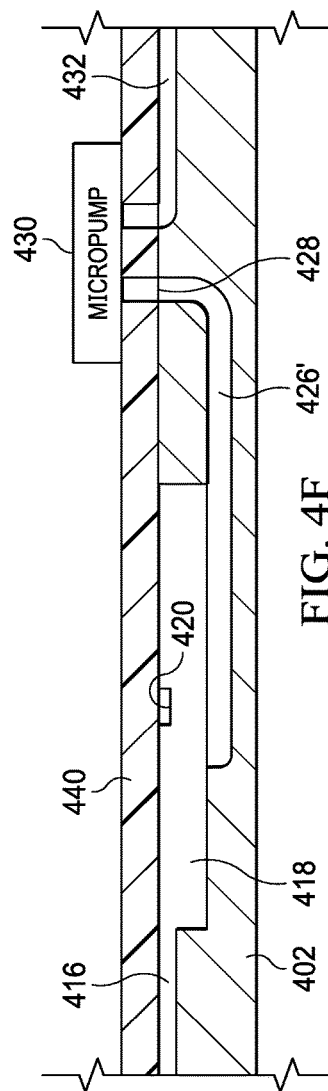

FIG. 4F

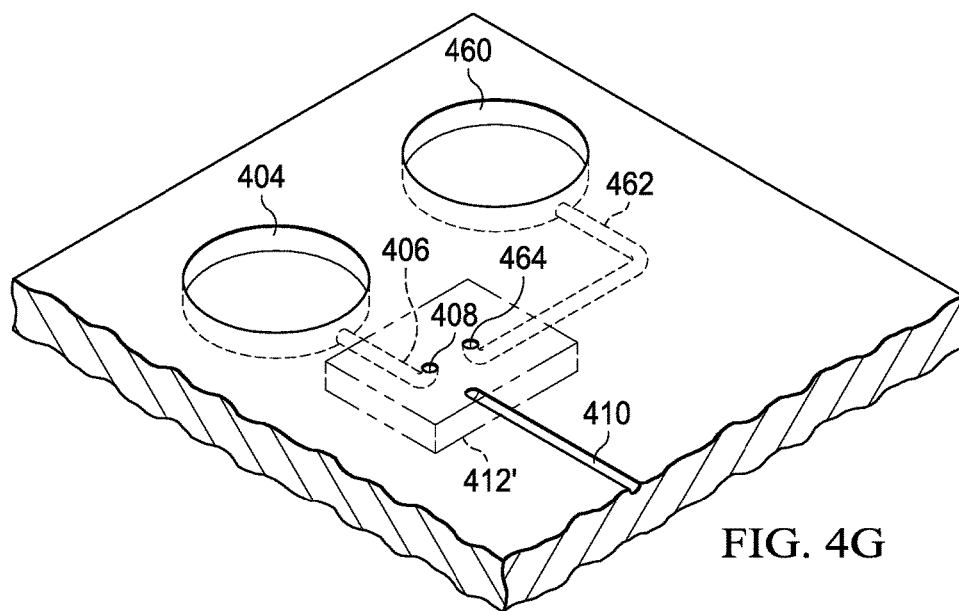

FIG. 4G

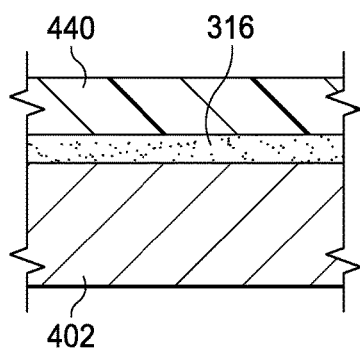

FIG. 5A

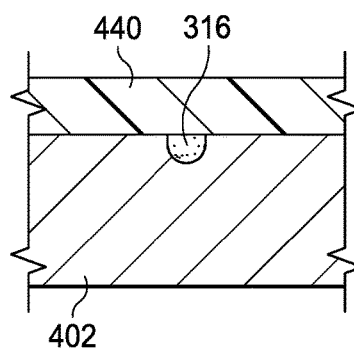

FIG. 5B

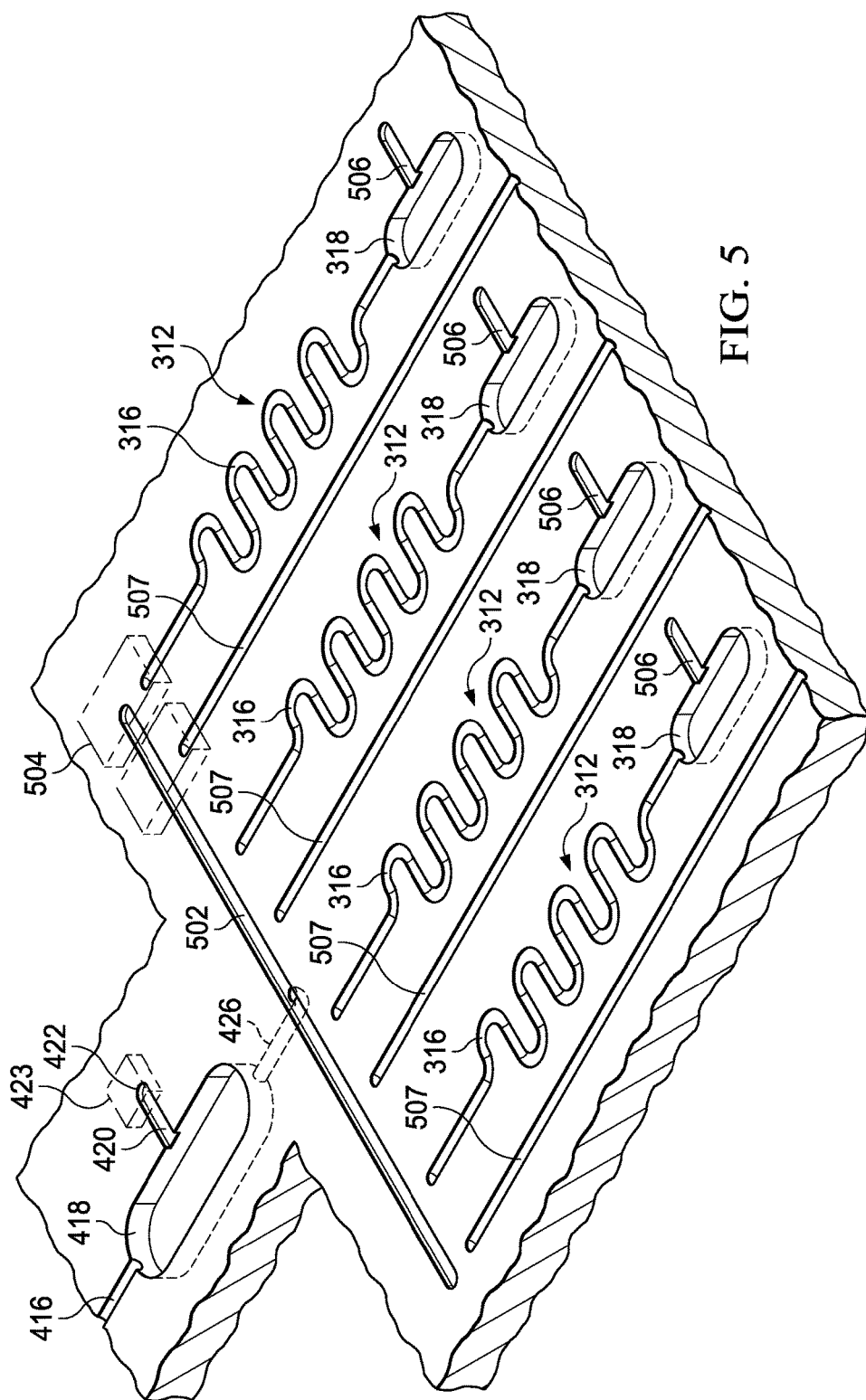
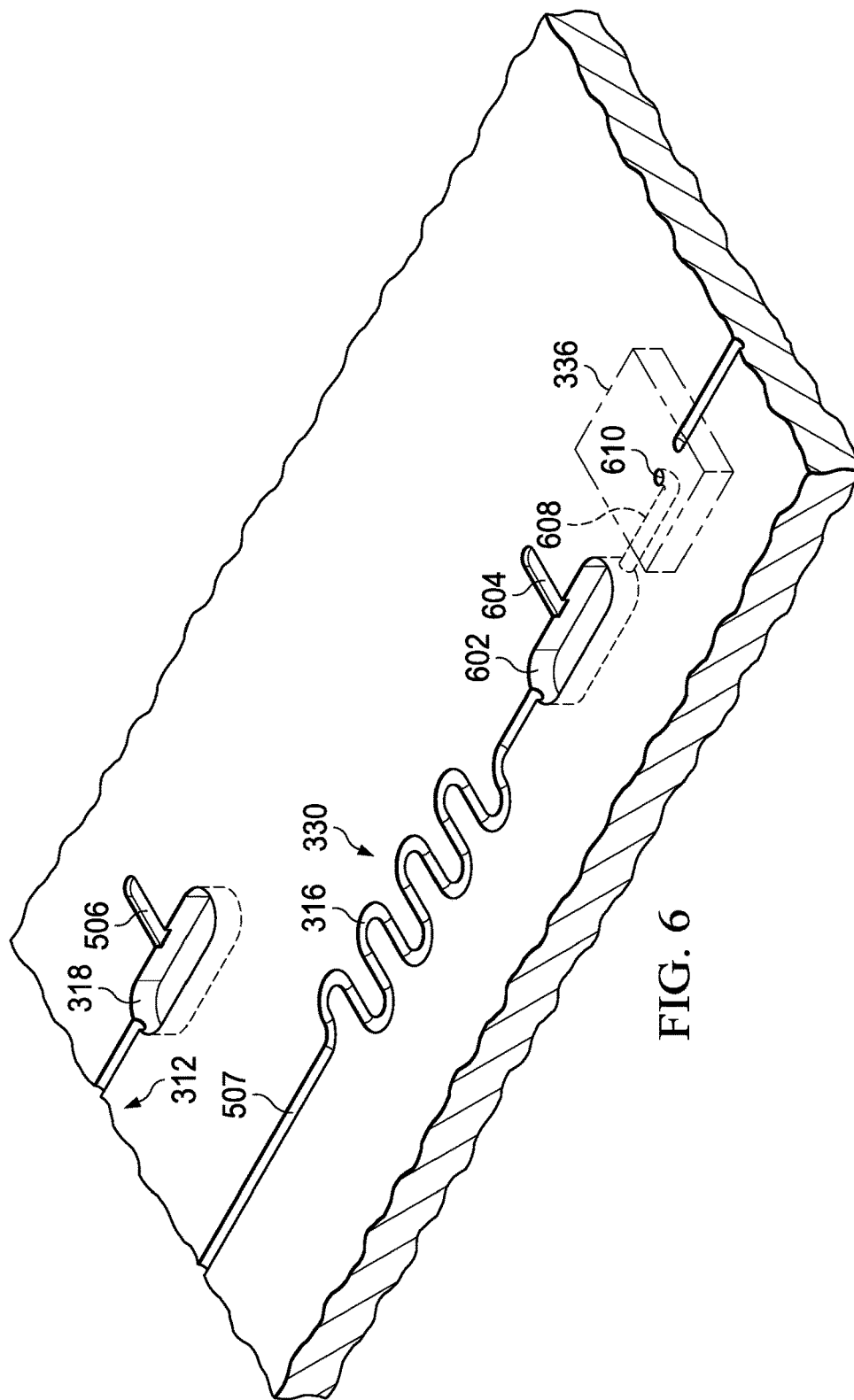

FIG. 5



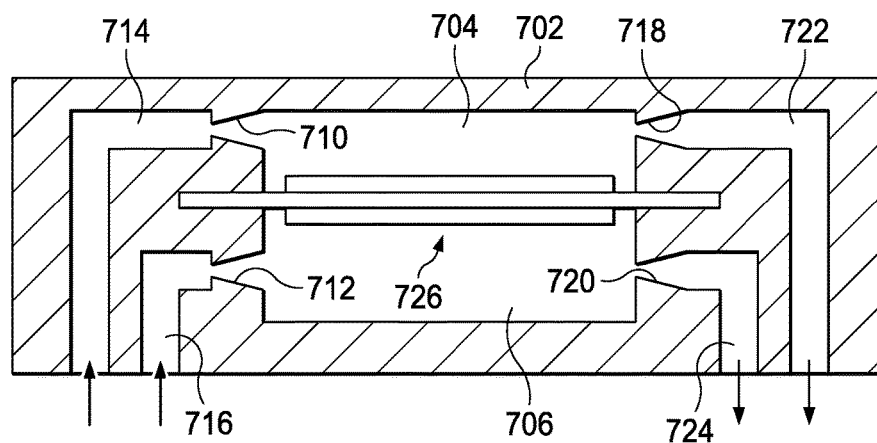

FIG. 7A

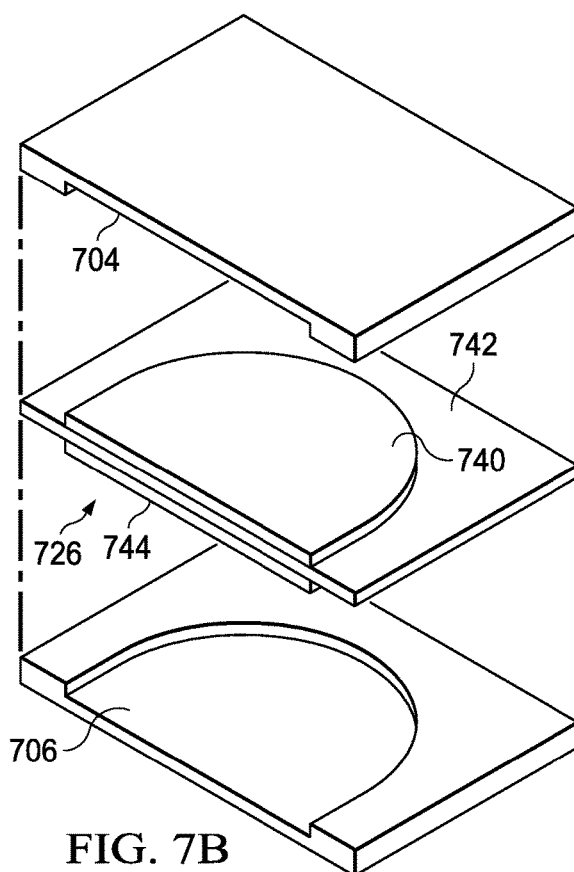

FIG. 7B

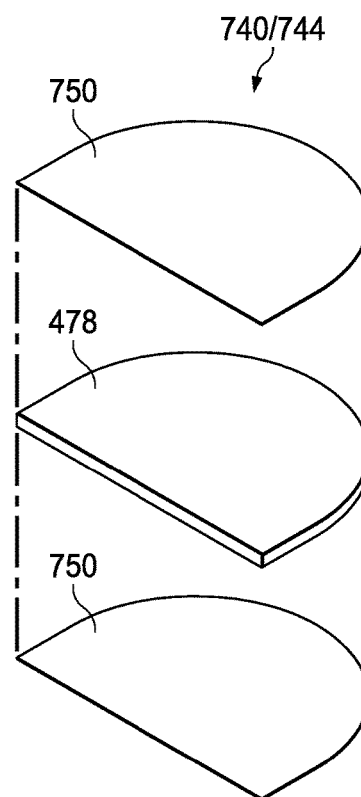

FIG. 7C

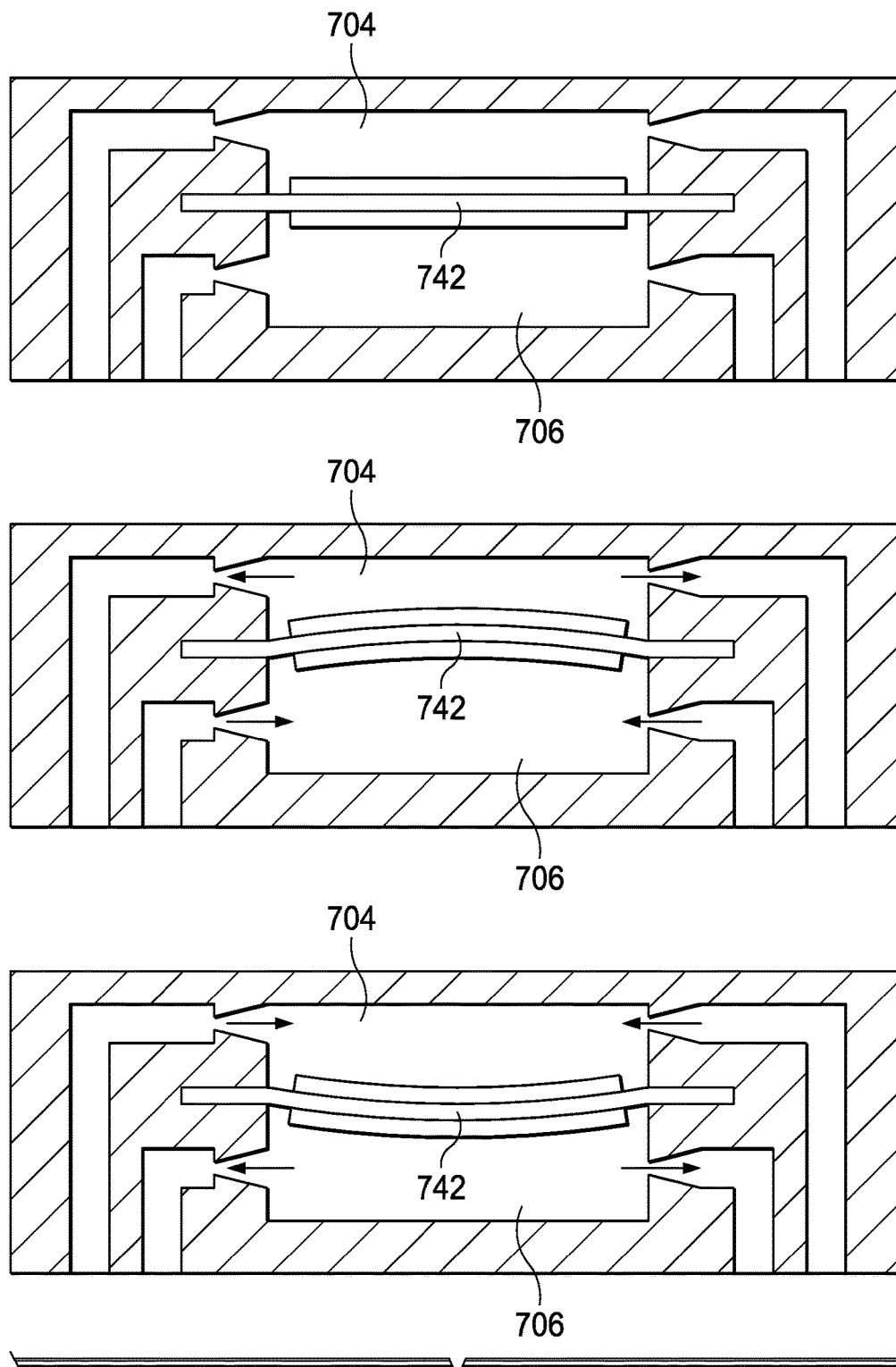

FIG. 7D

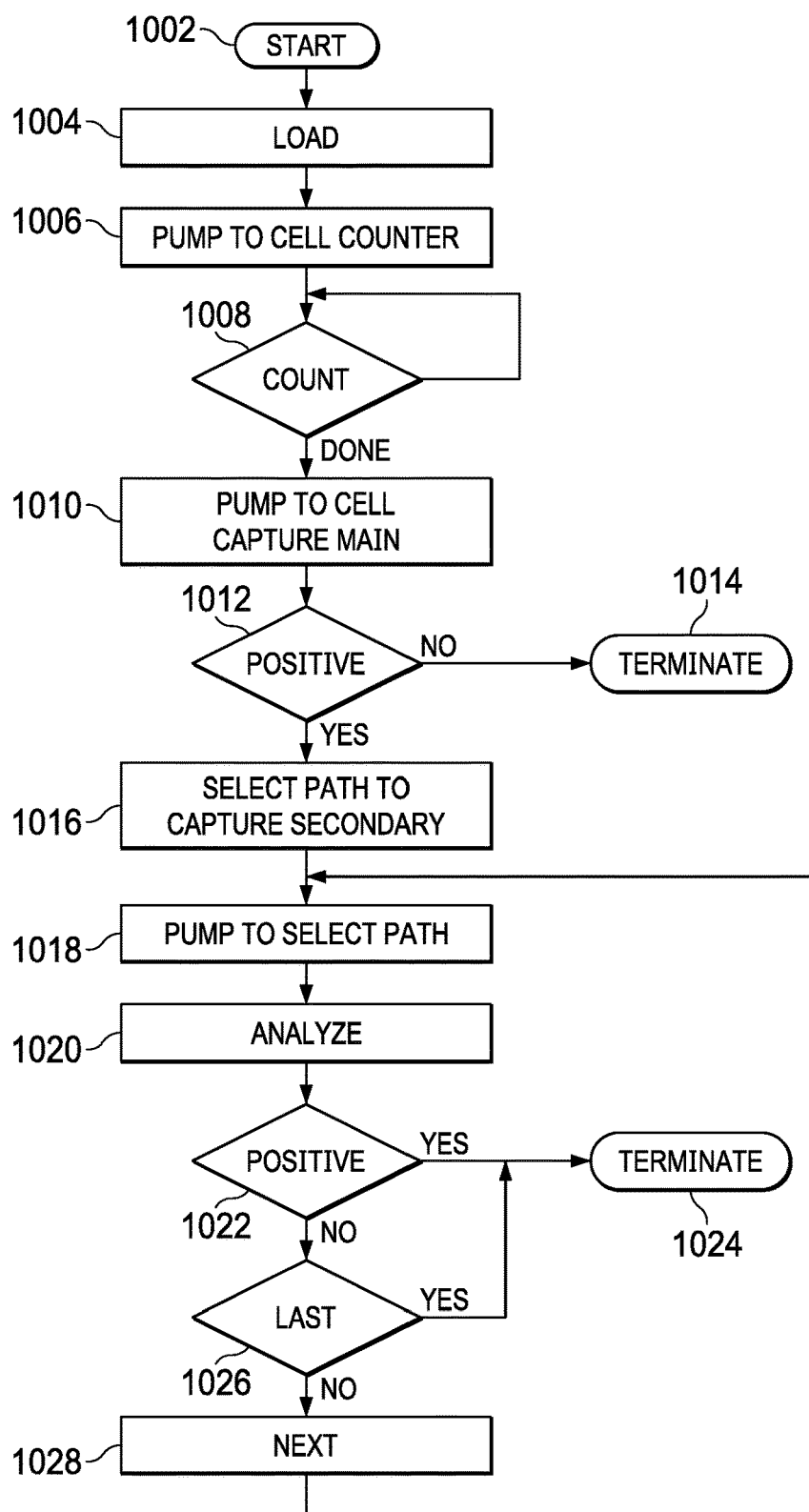

FIG. 10

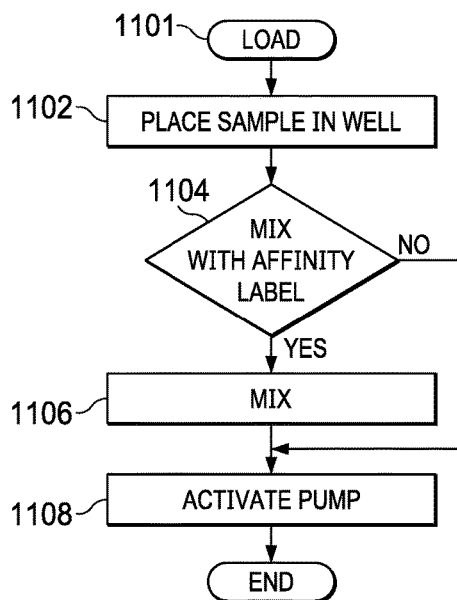

FIG. 11

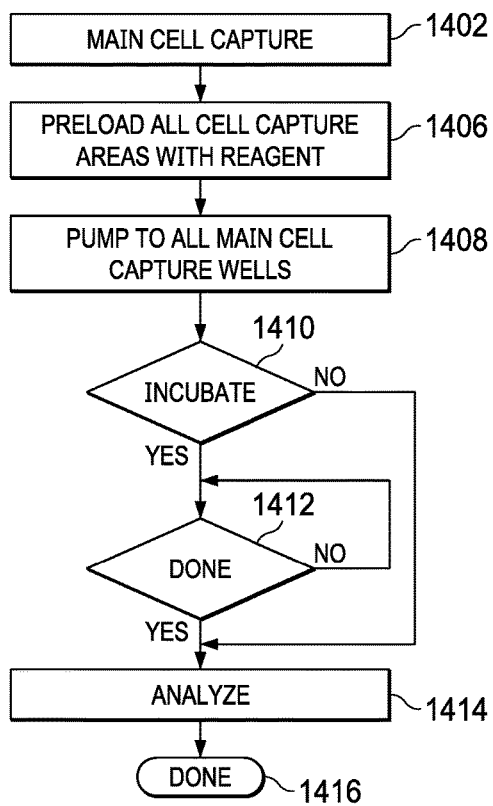

FIG. 14

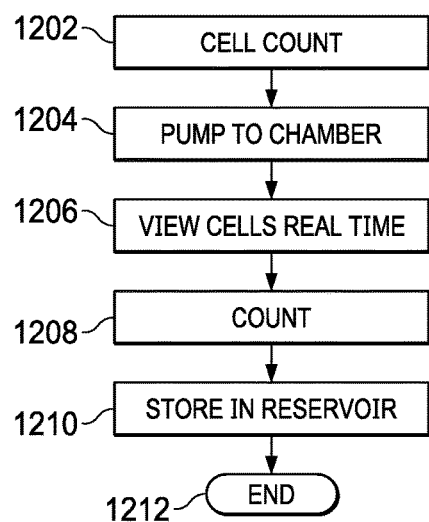

FIG. 12

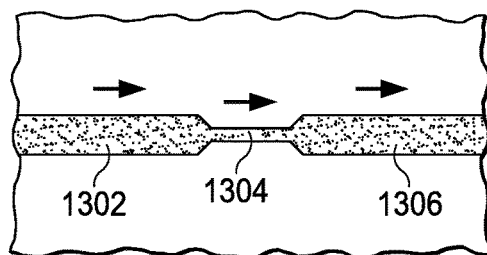

FIG. 13A

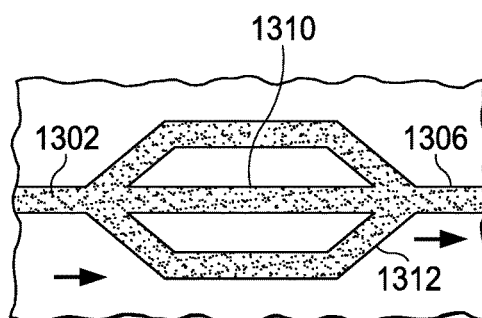

FIG. 13B

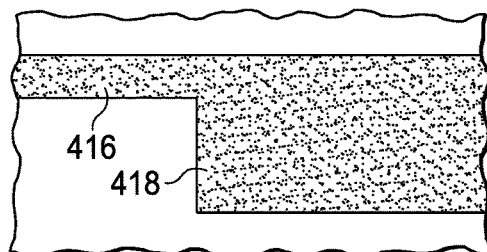

FIG. 13C

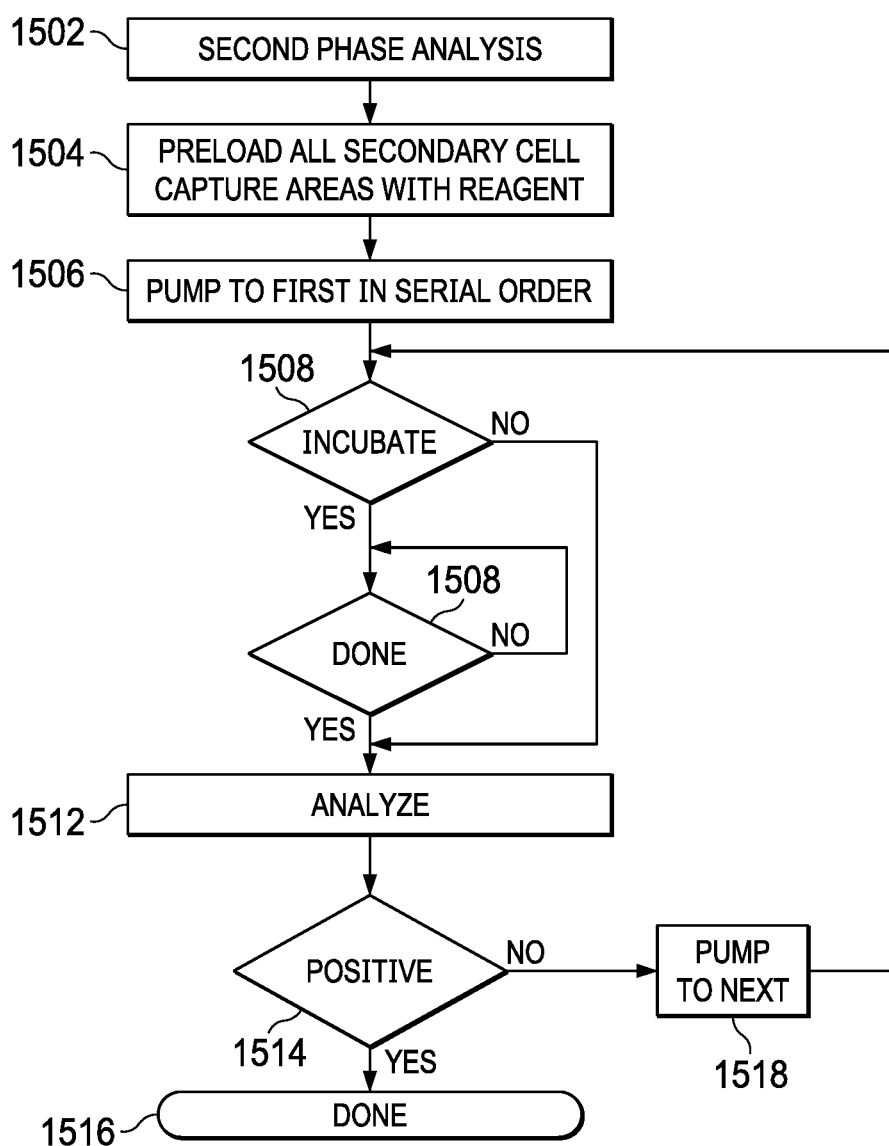
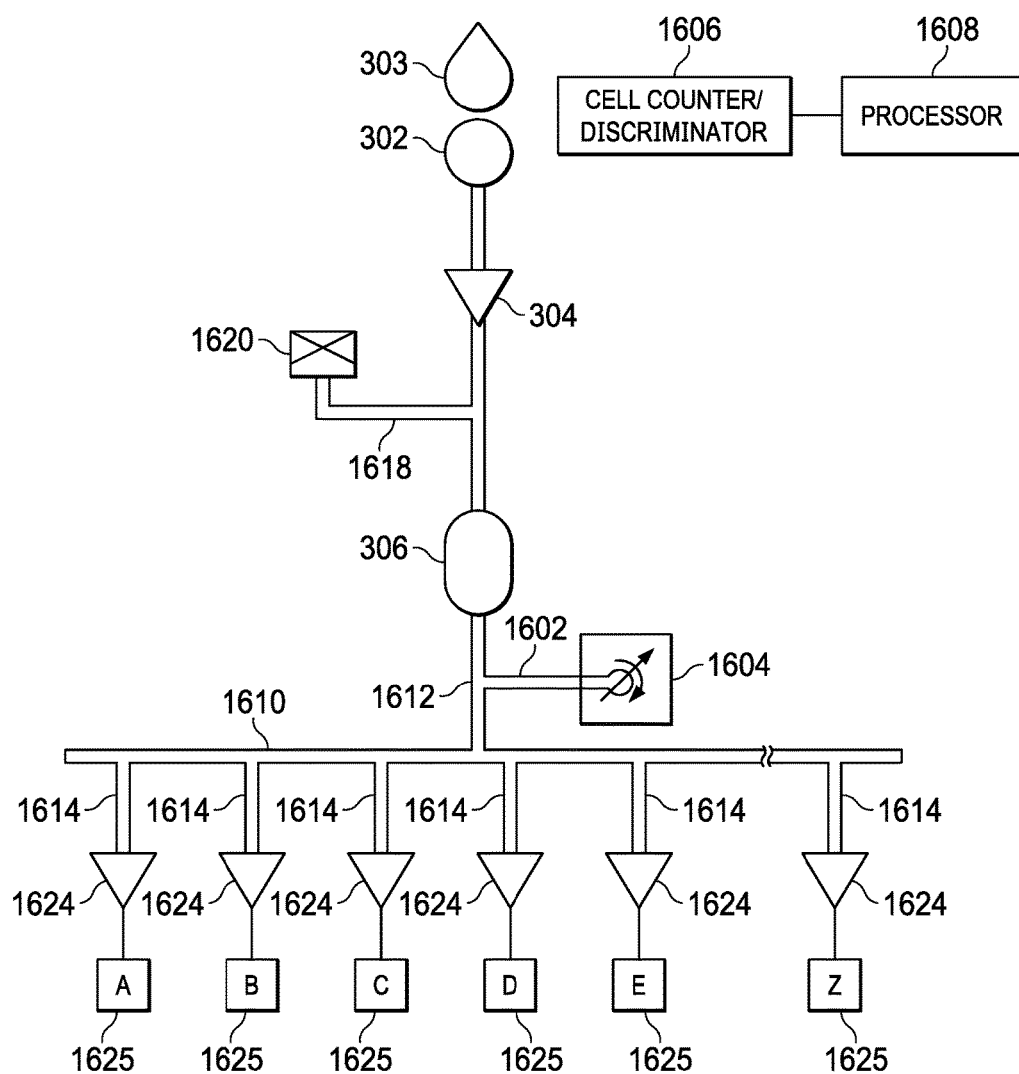

FIG. 15

FIG. 16



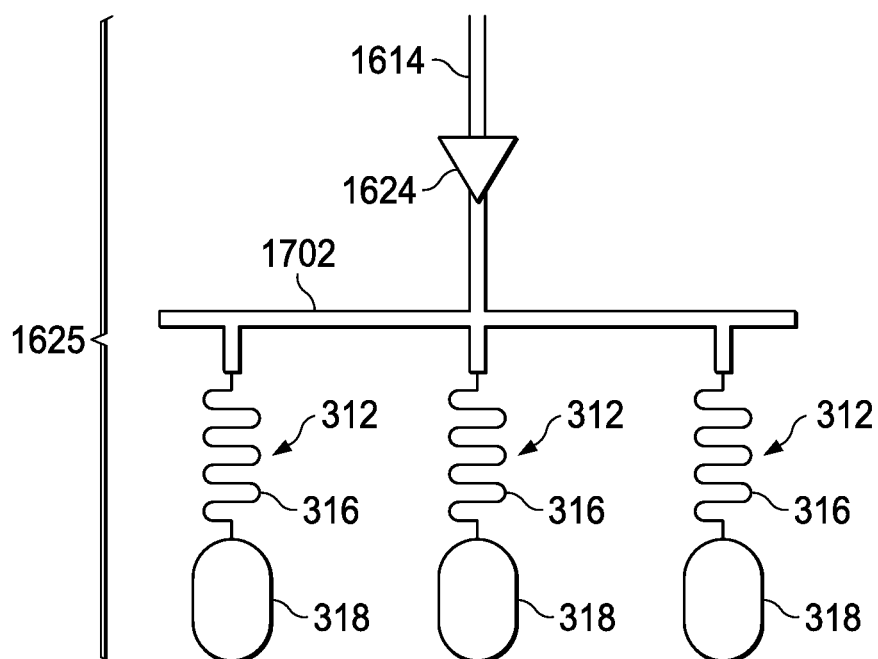

FIG. 17

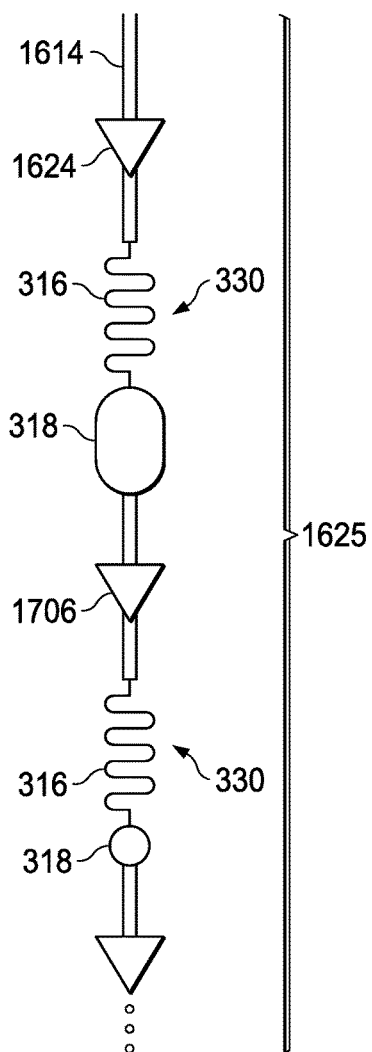

FIG. 18

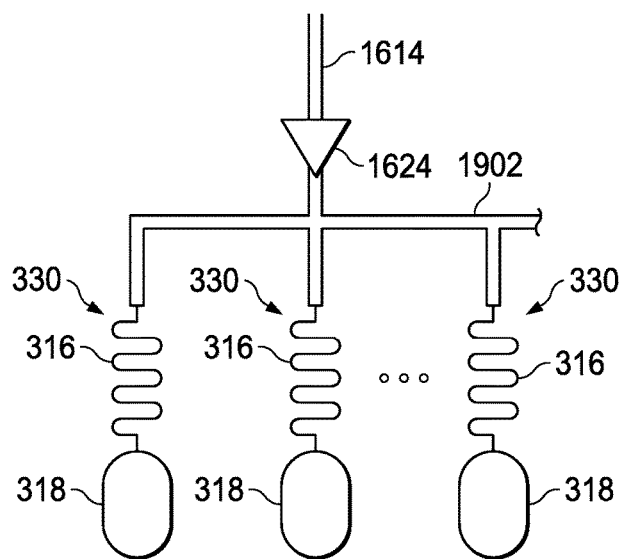

FIG. 19

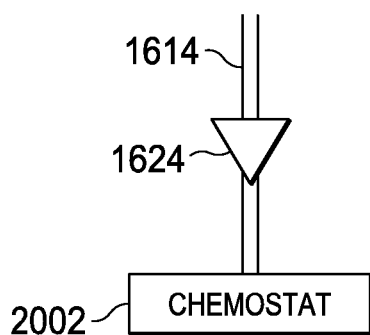

FIG. 20A

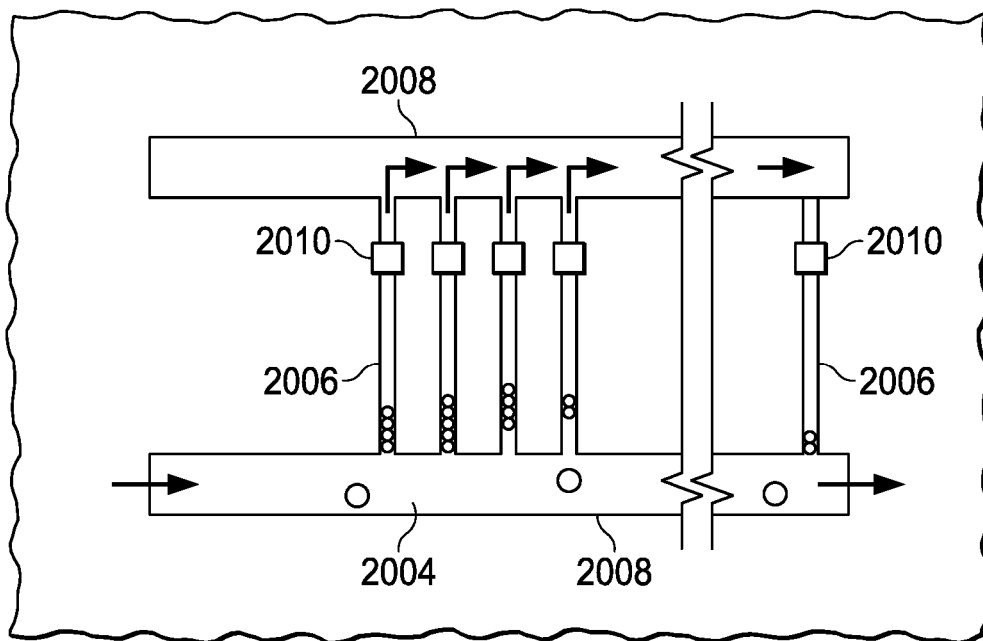
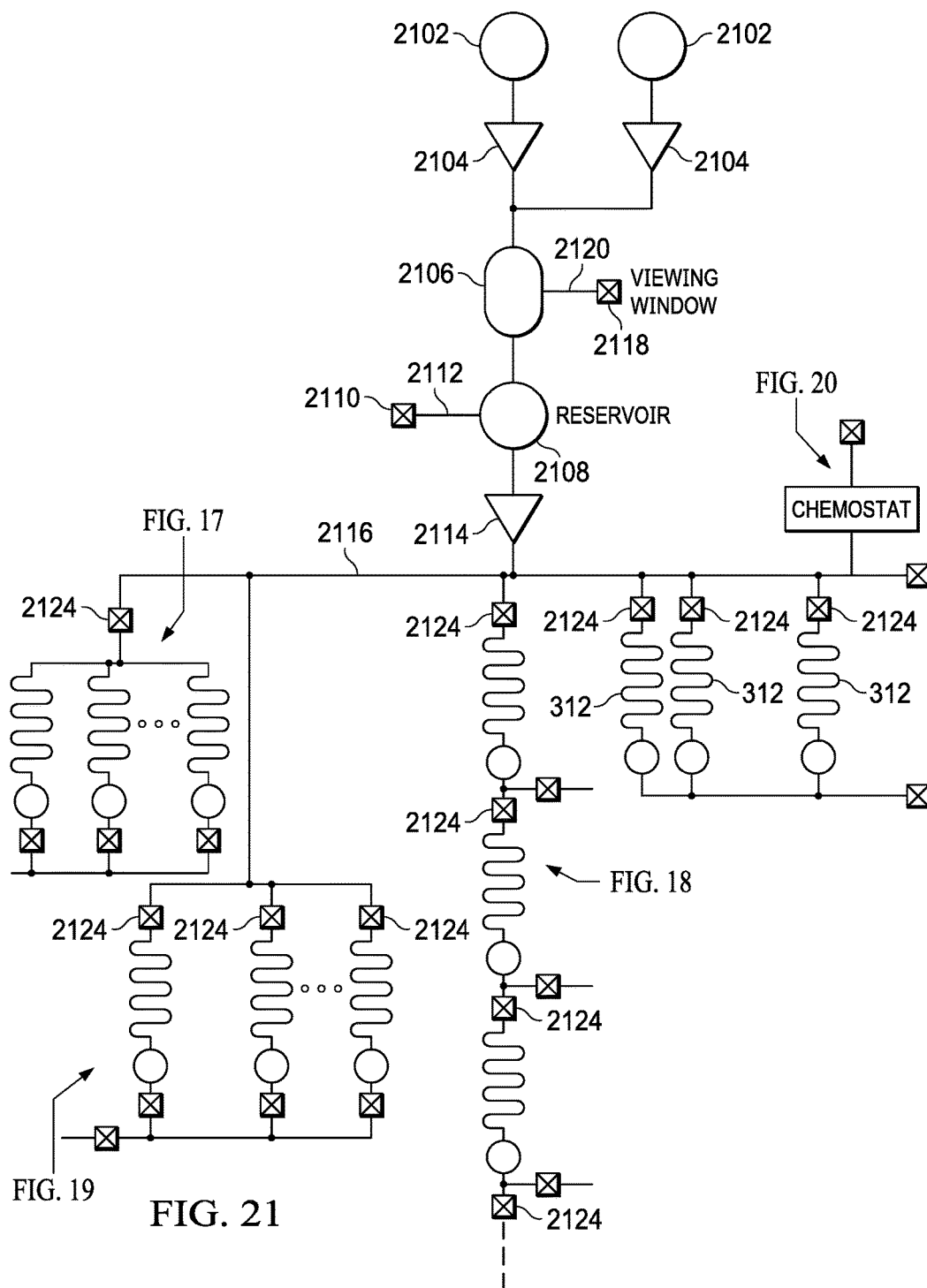
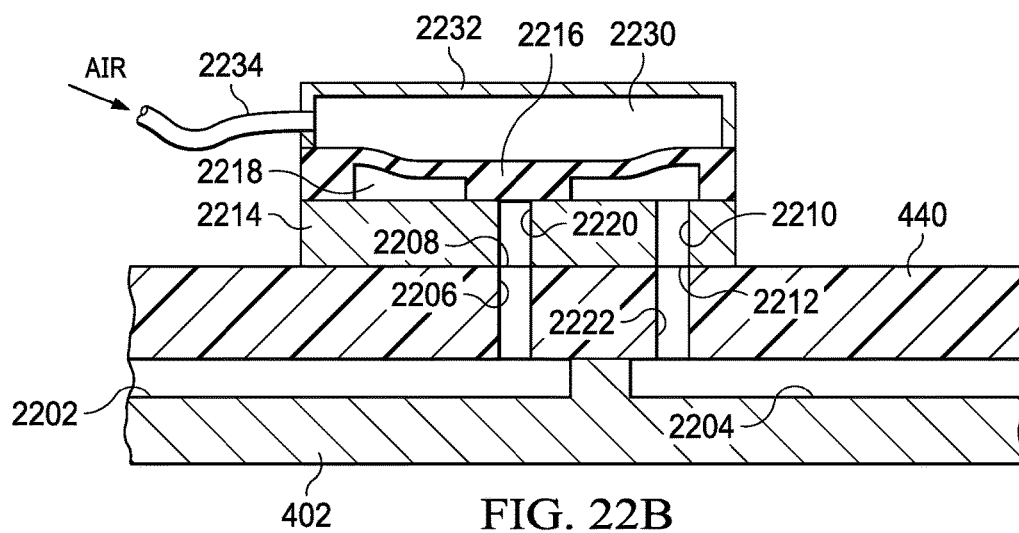
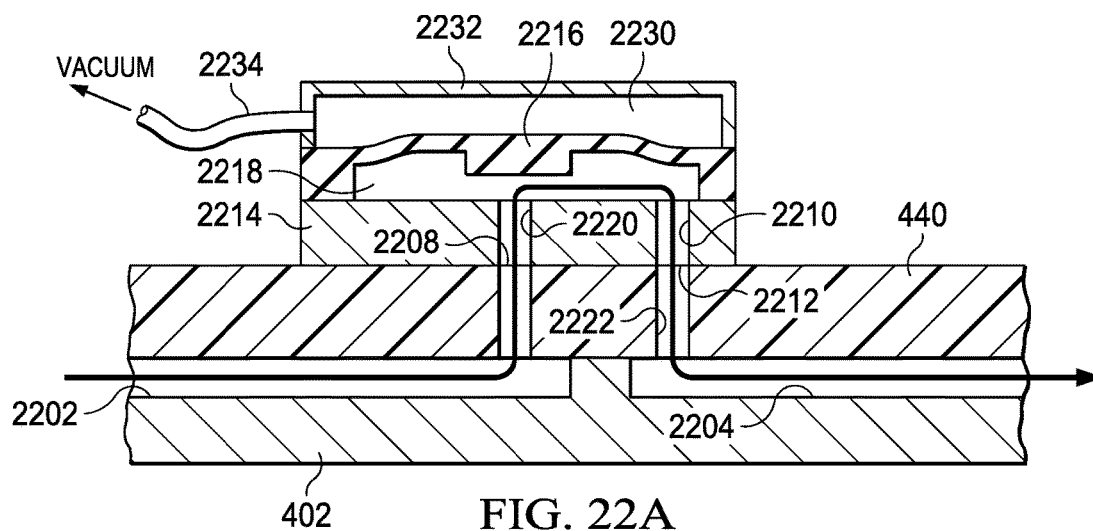

FIG. 20B





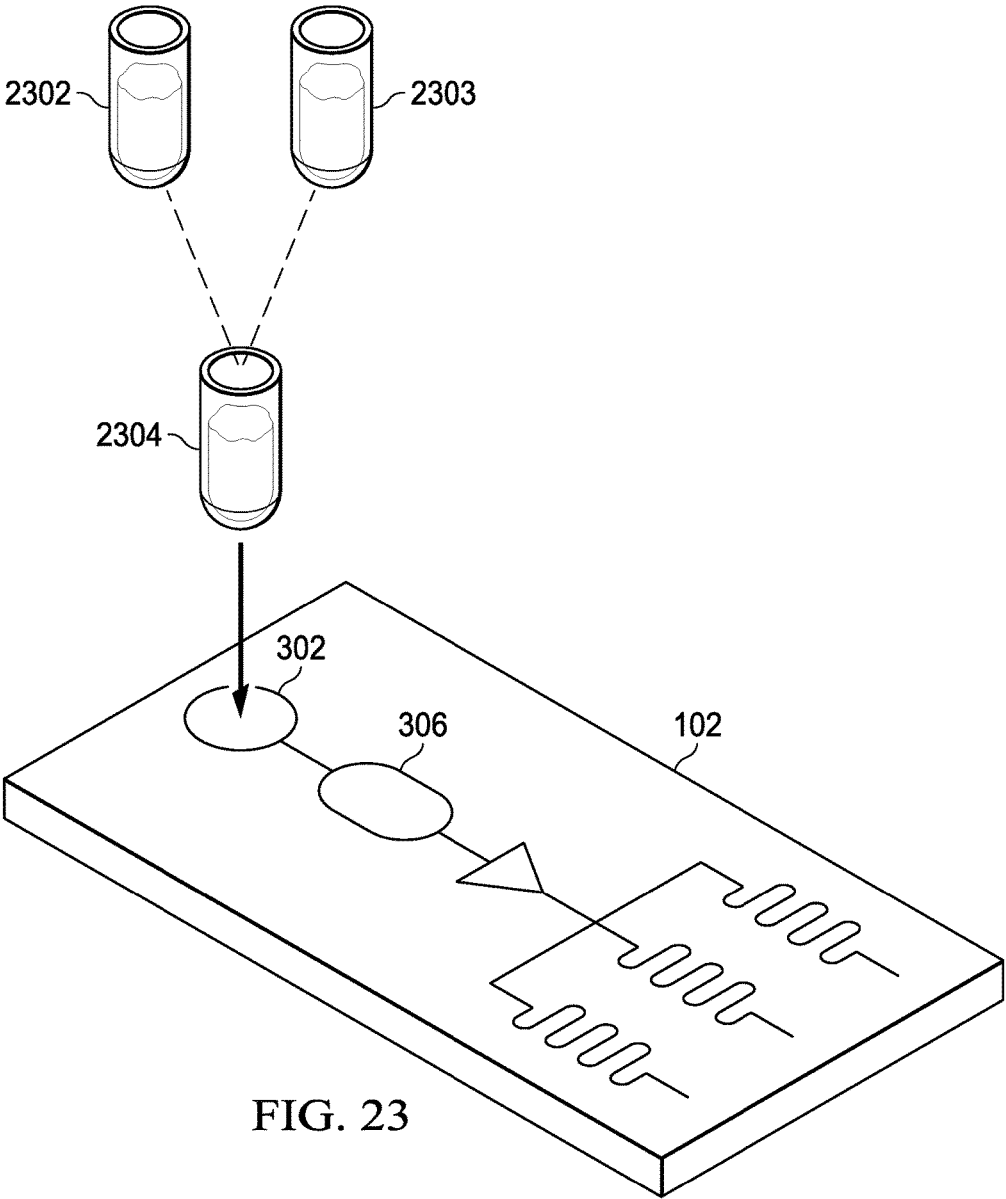
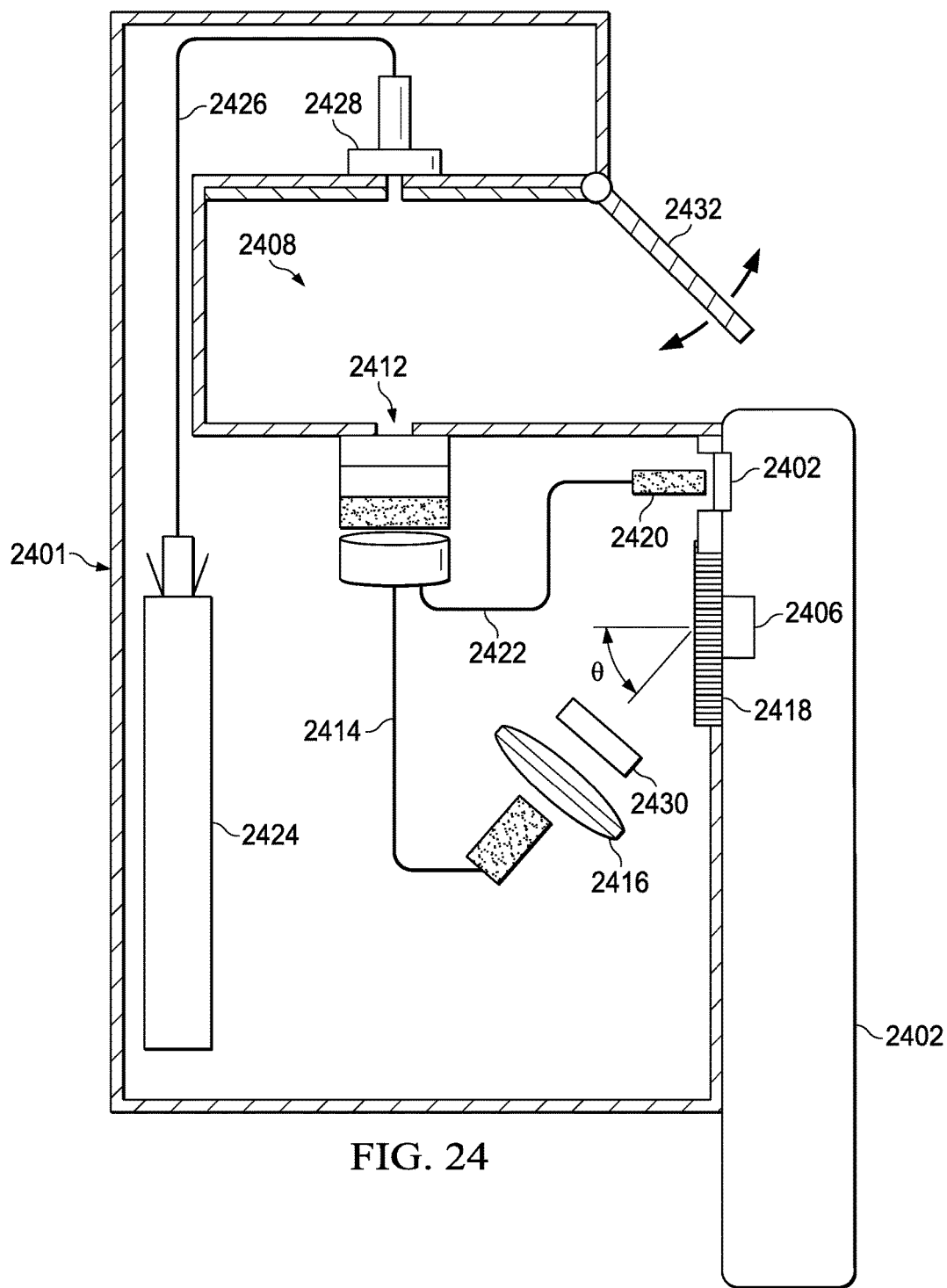

FIG. 23



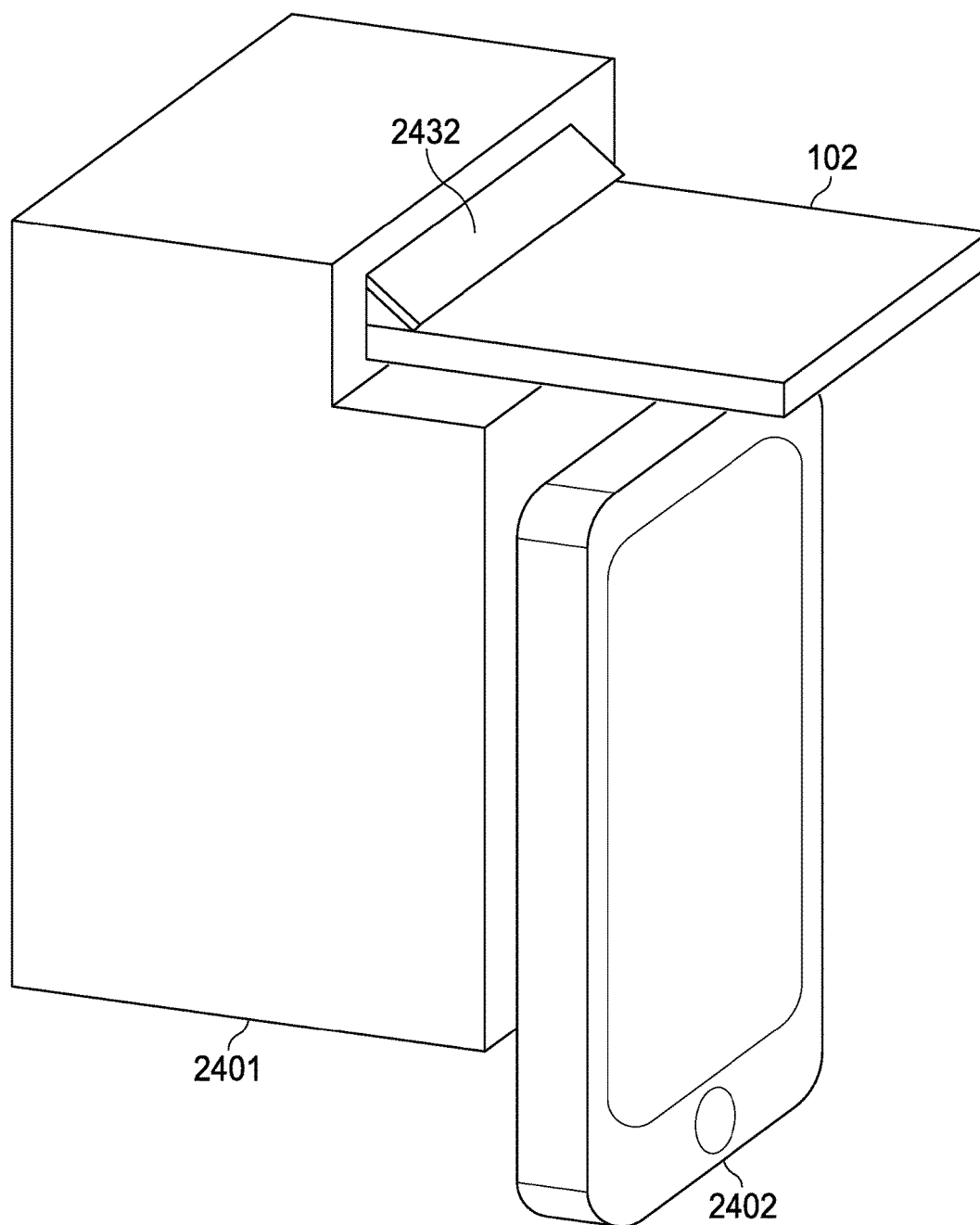

FIG. 25

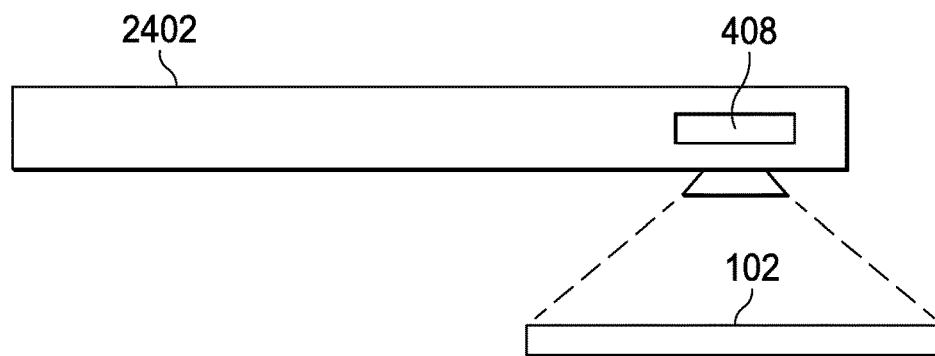

FIG. 26

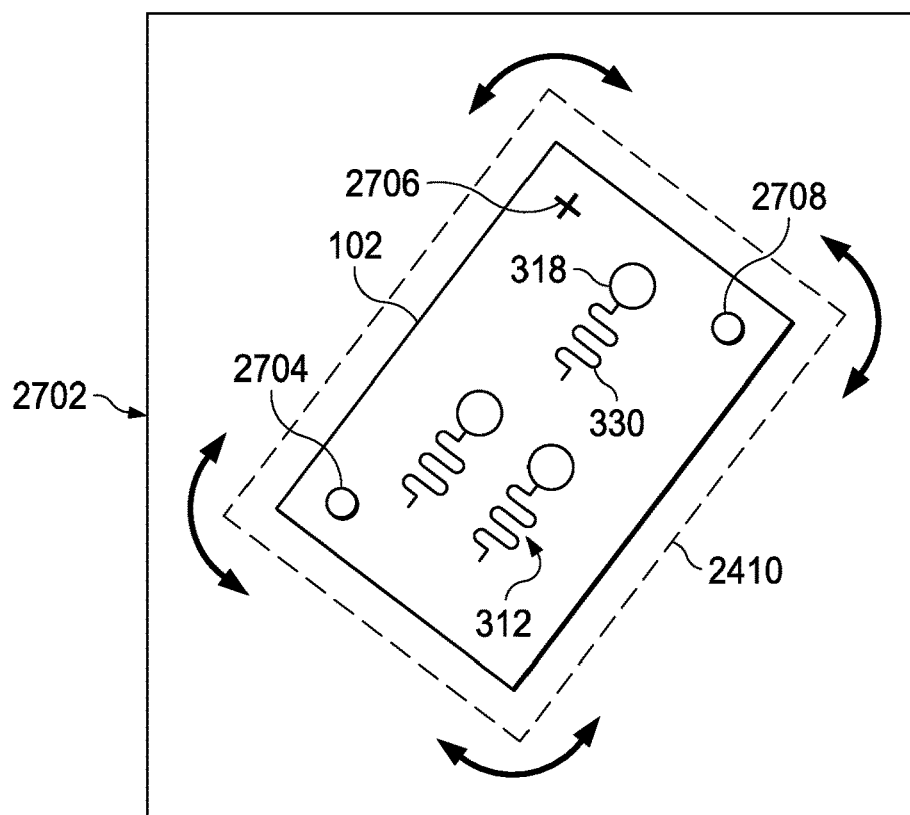

FIG. 27

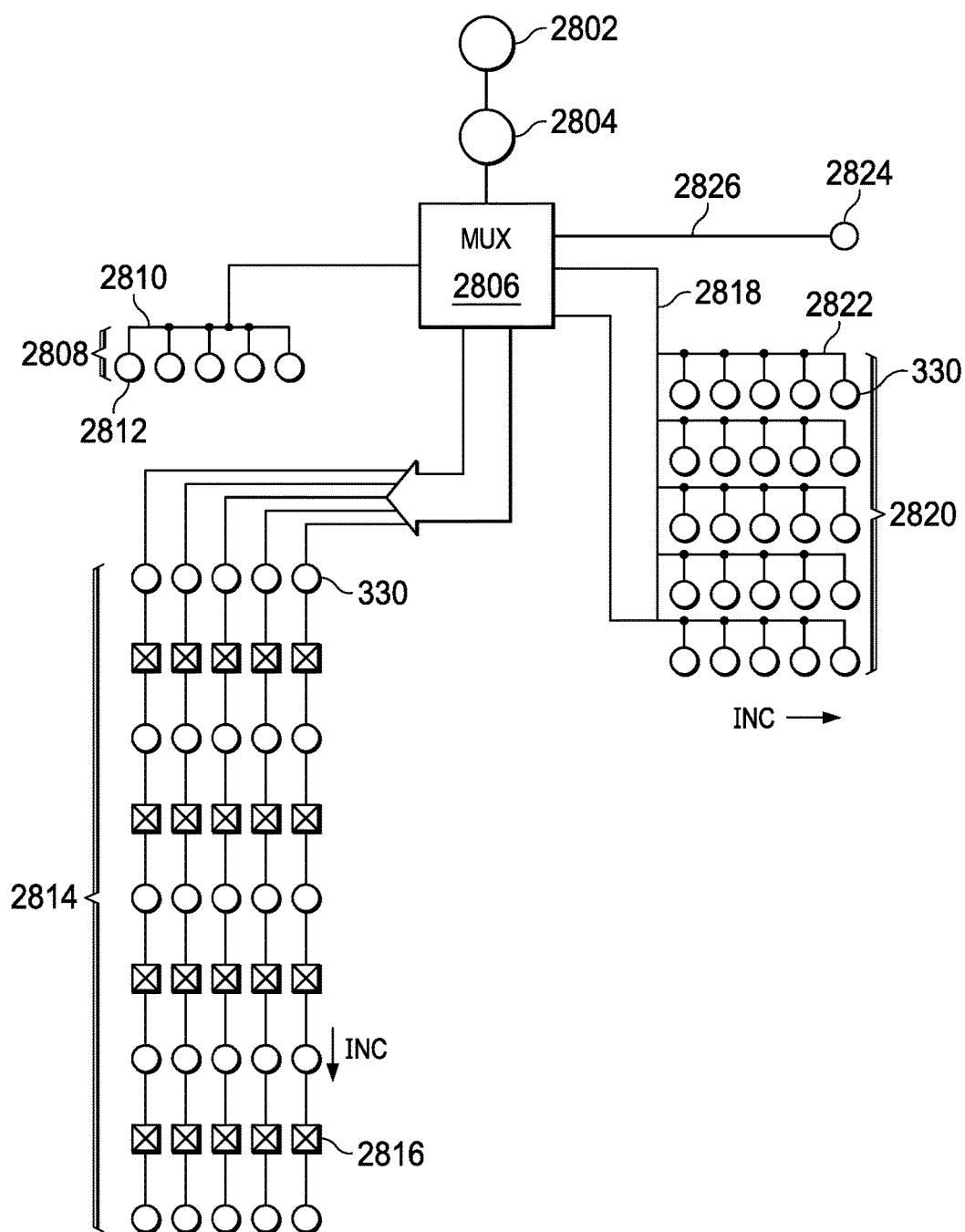

FIG. 28A

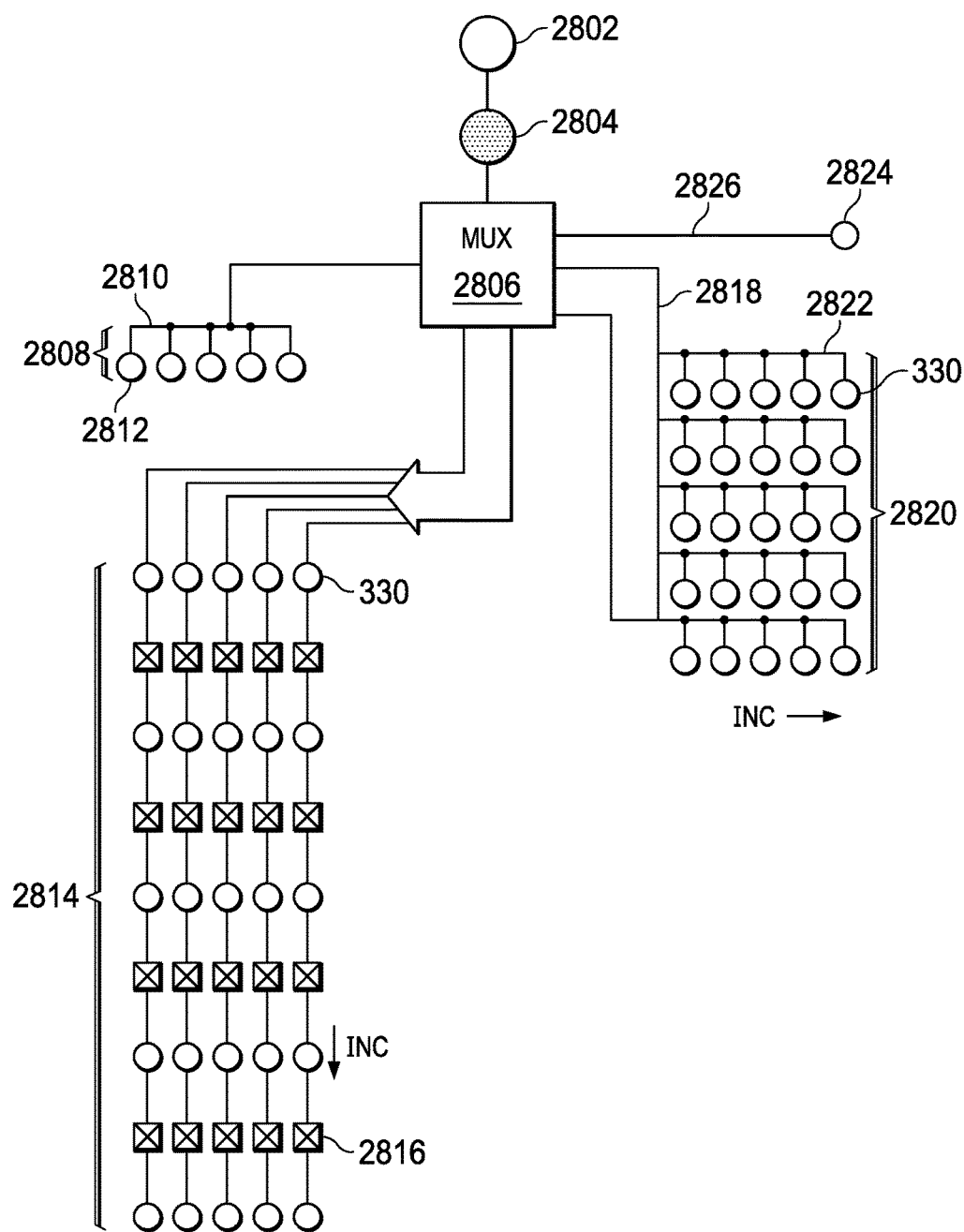

FIG. 28B

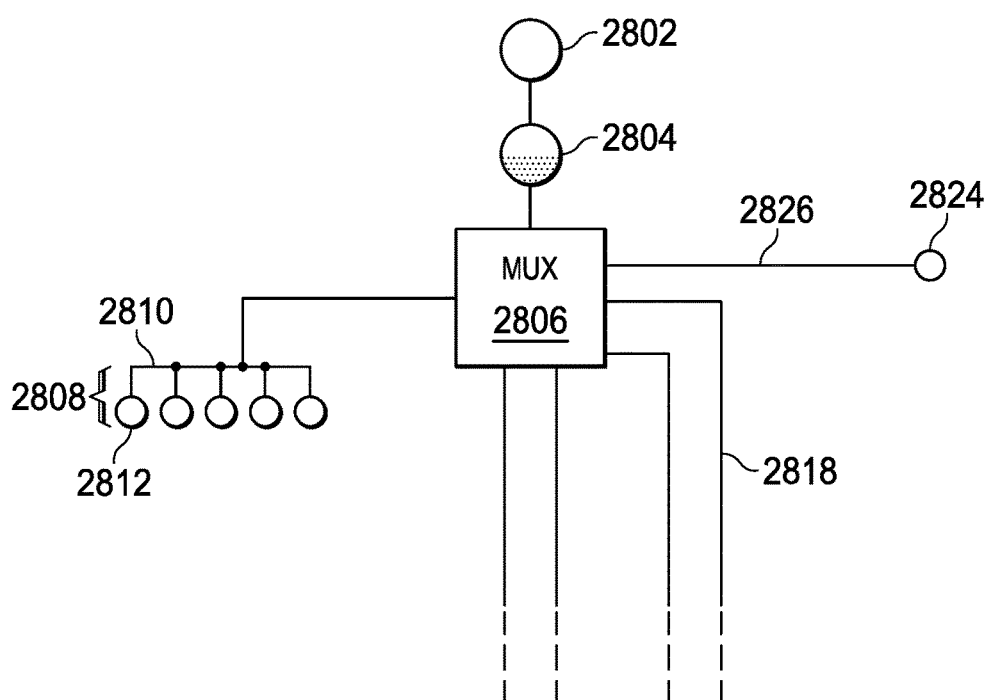

FIG. 28C

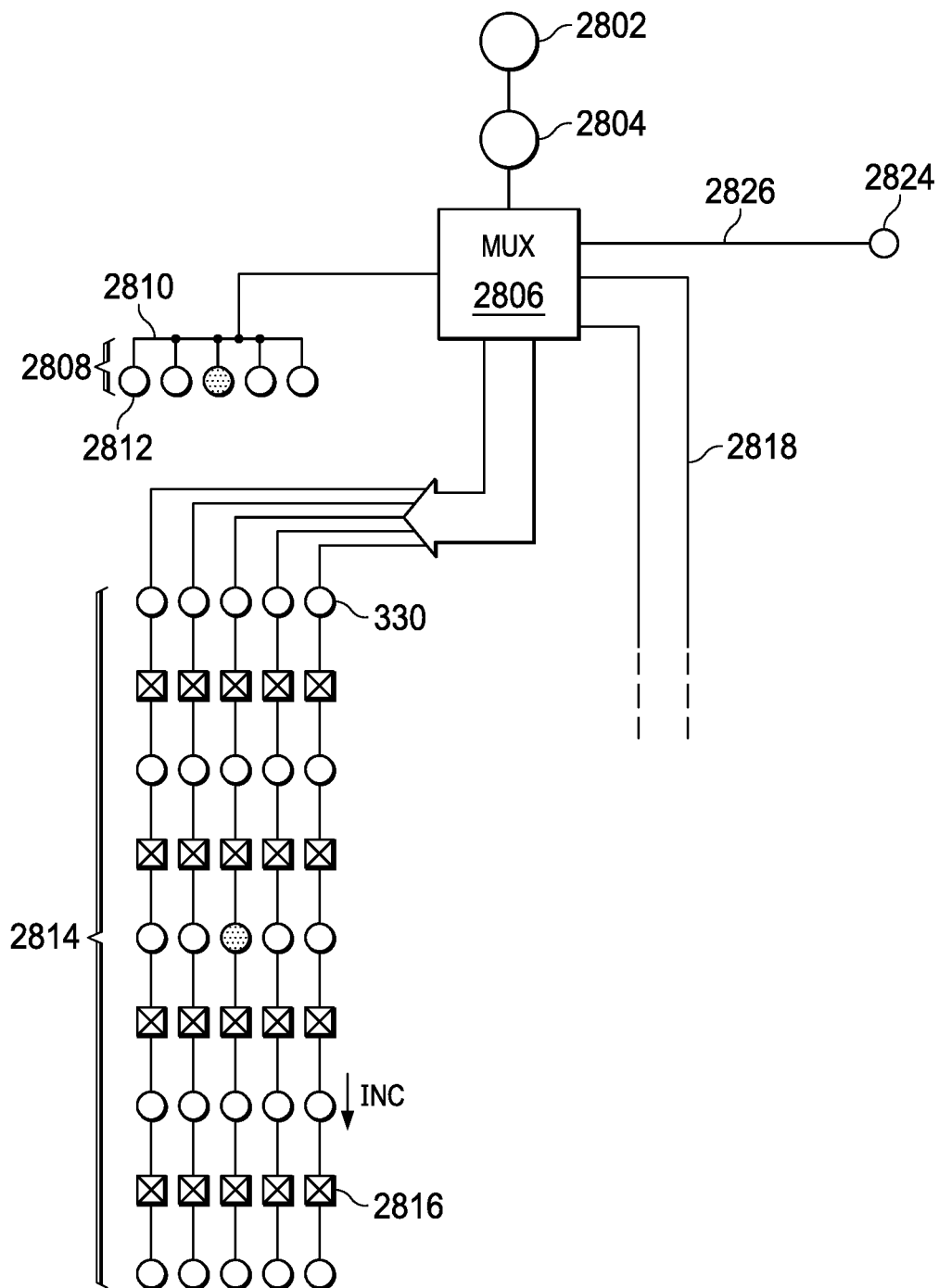

FIG. 28D

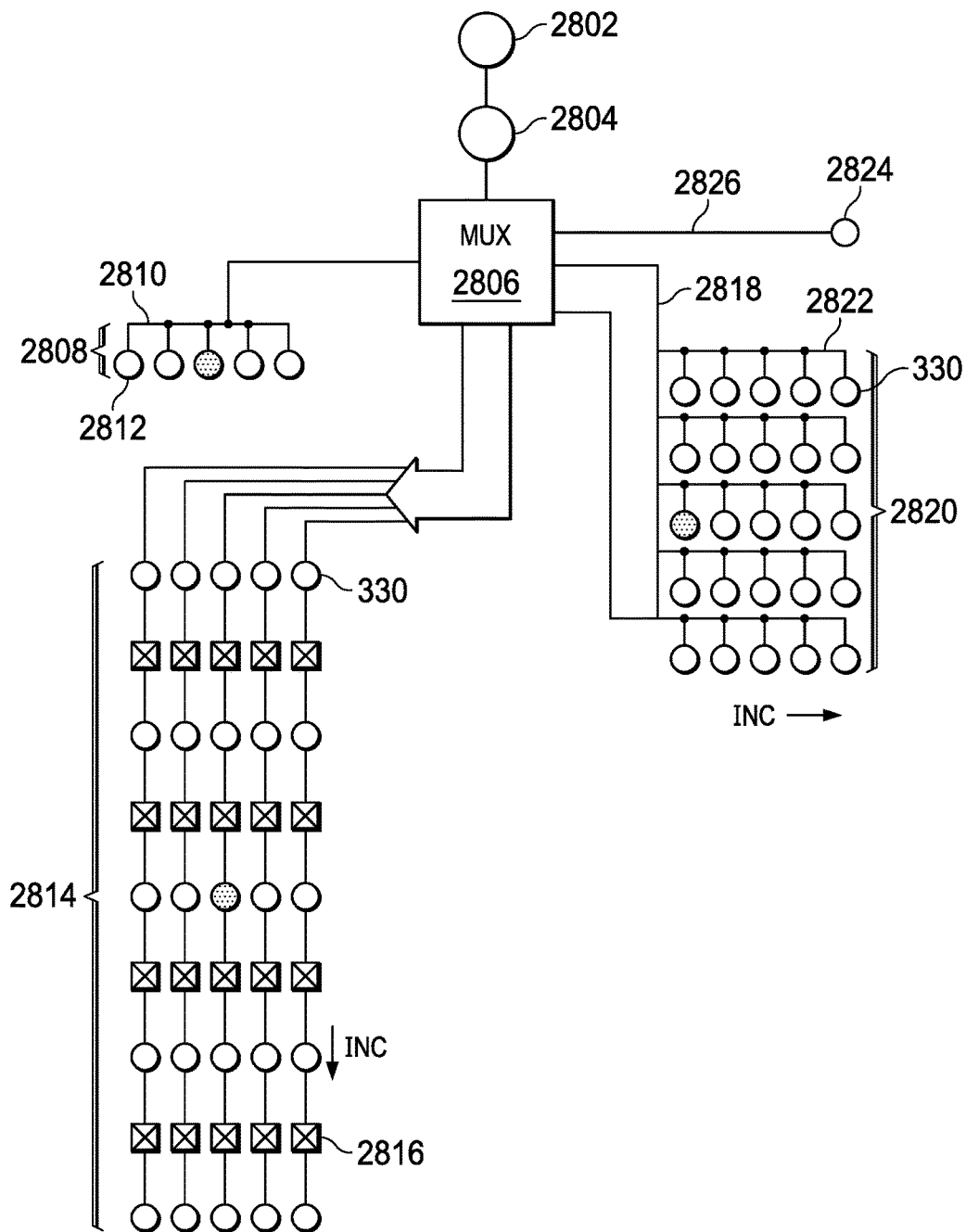

FIG. 28E

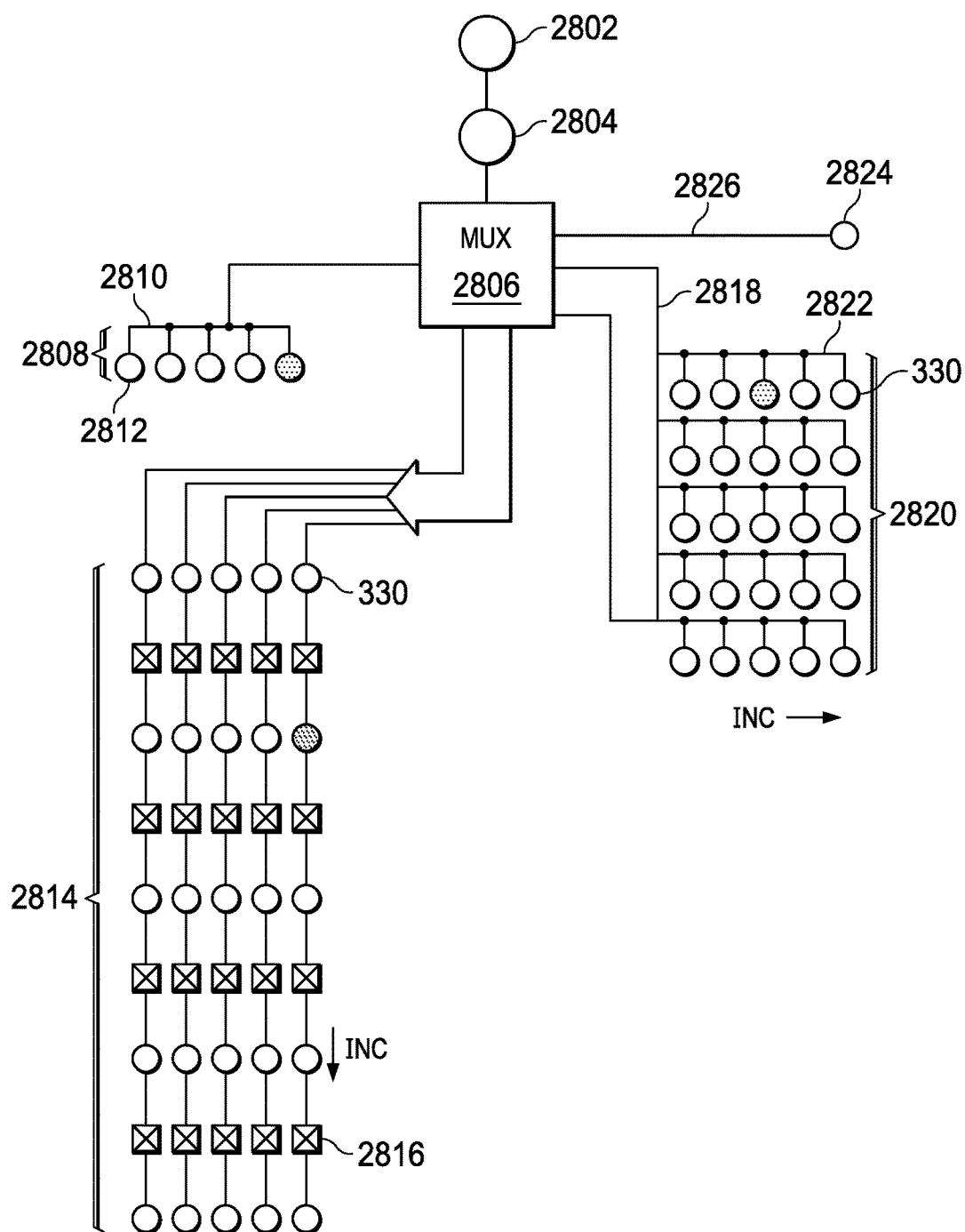

FIG. 28F

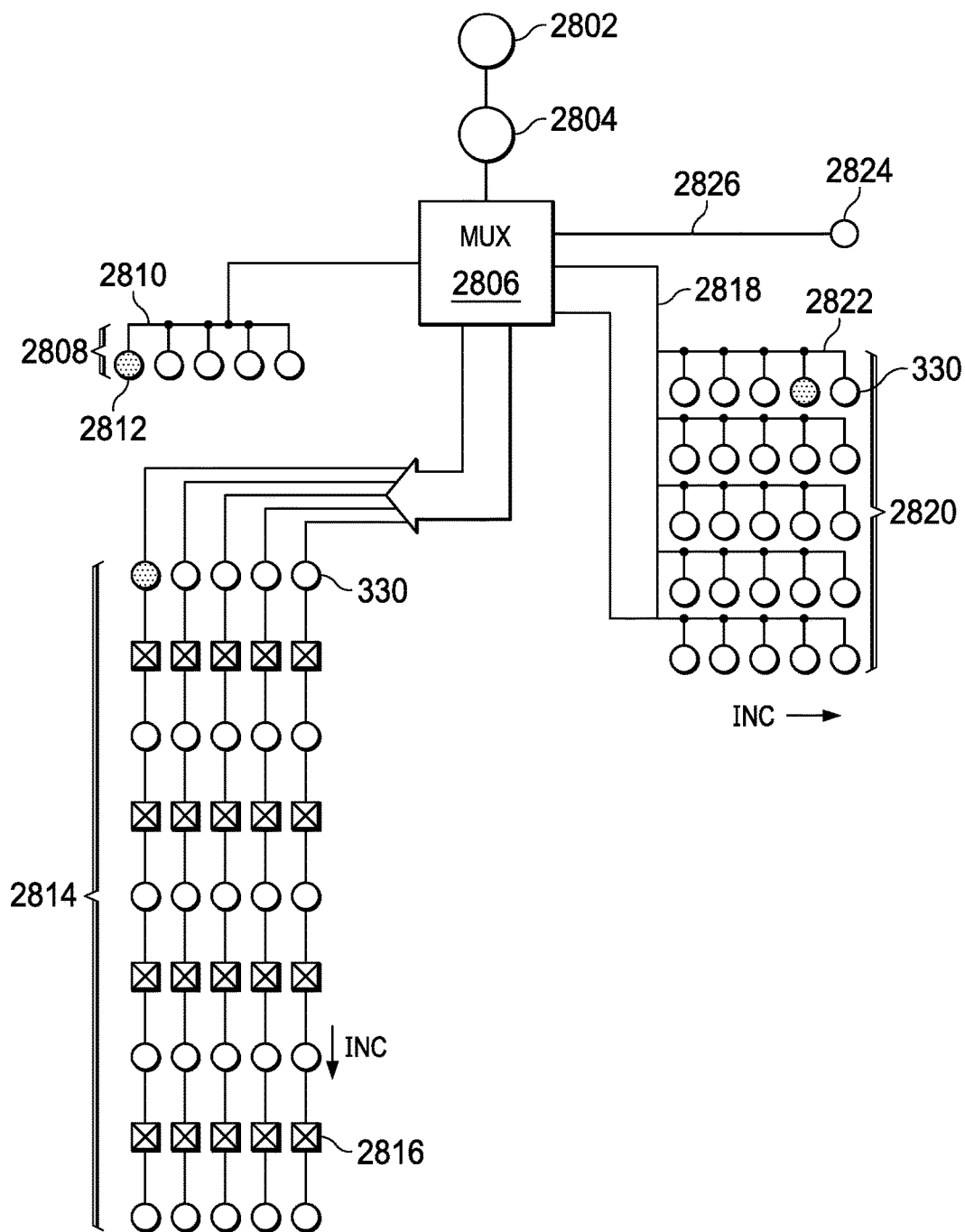

FIG. 28G

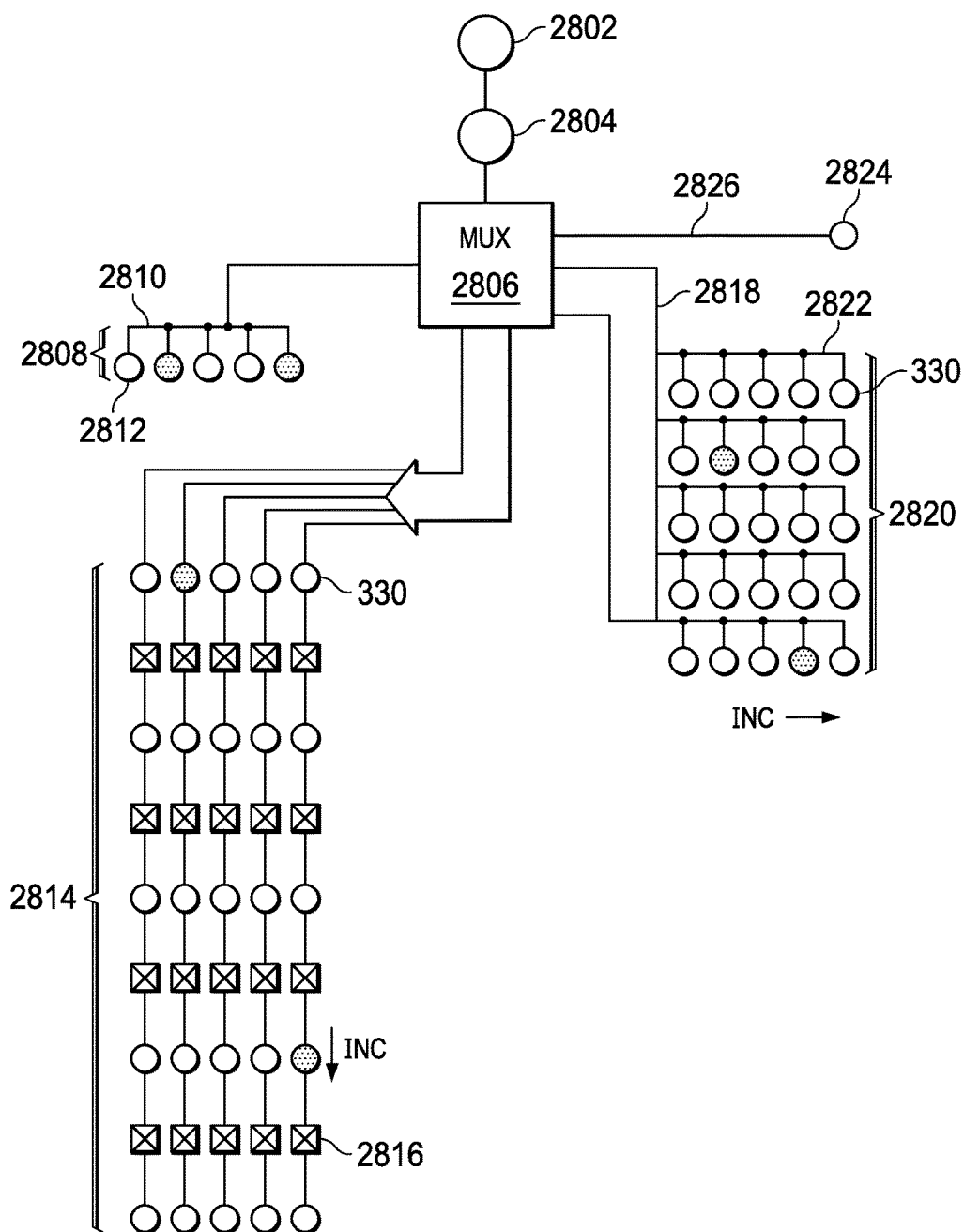

FIG. 28H

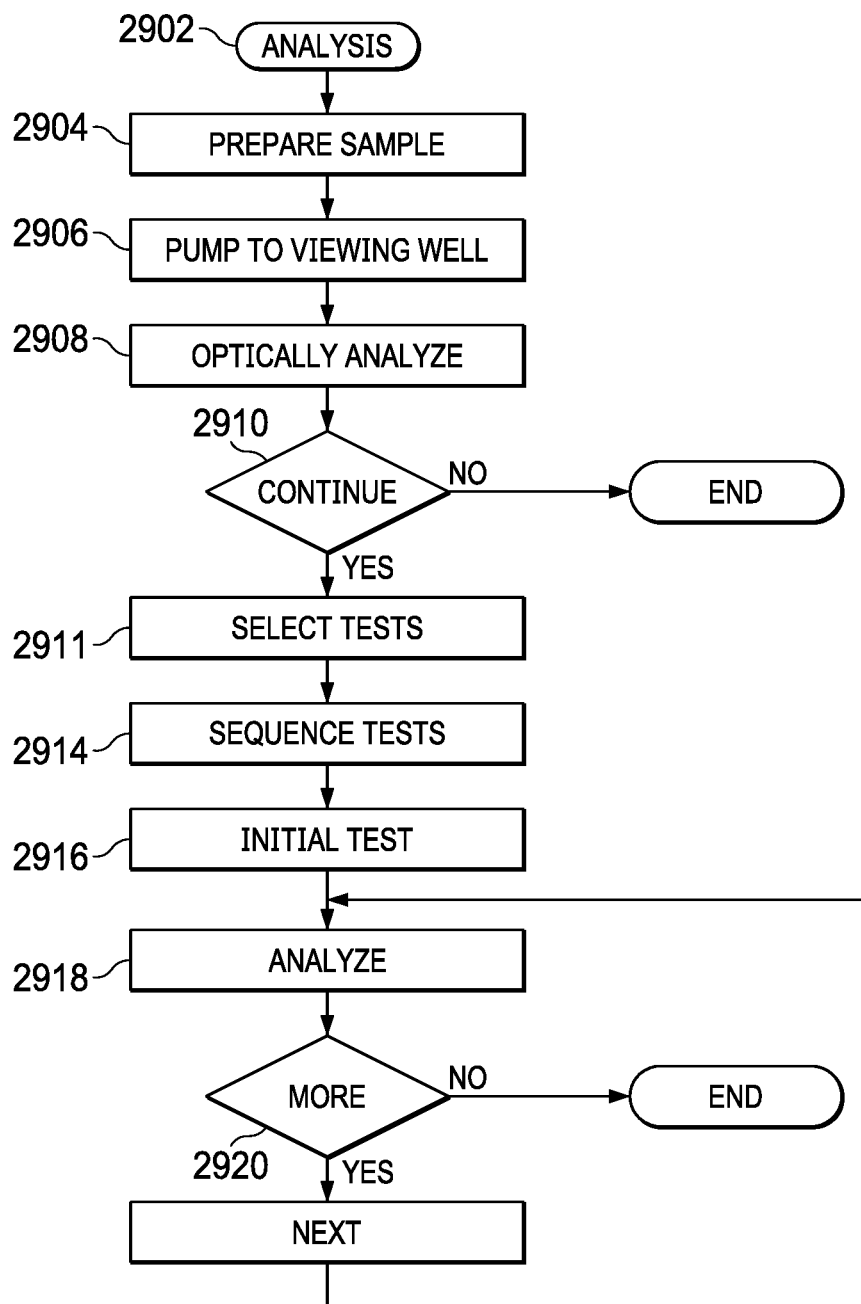

FIG. 29

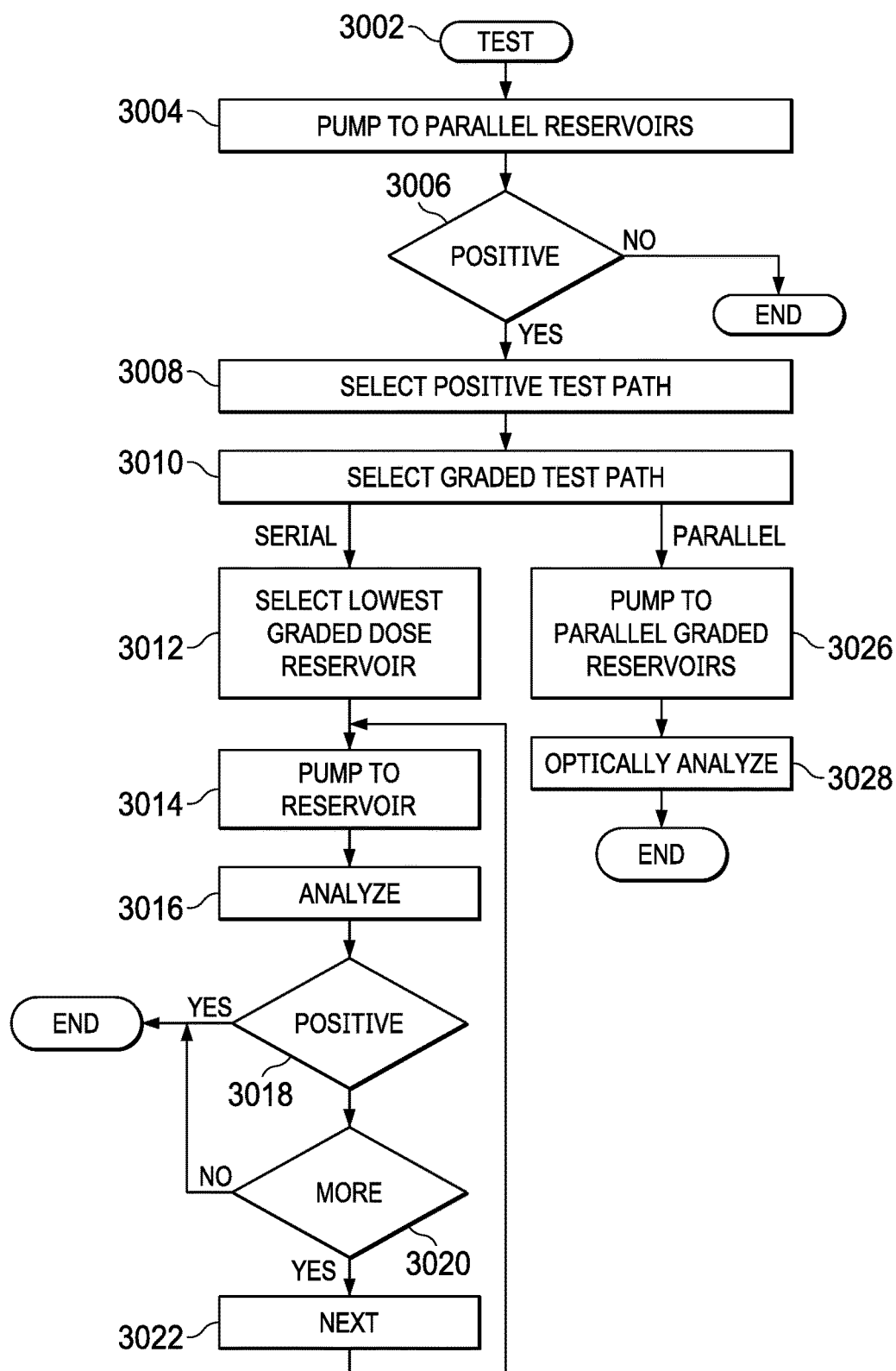

FIG. 30

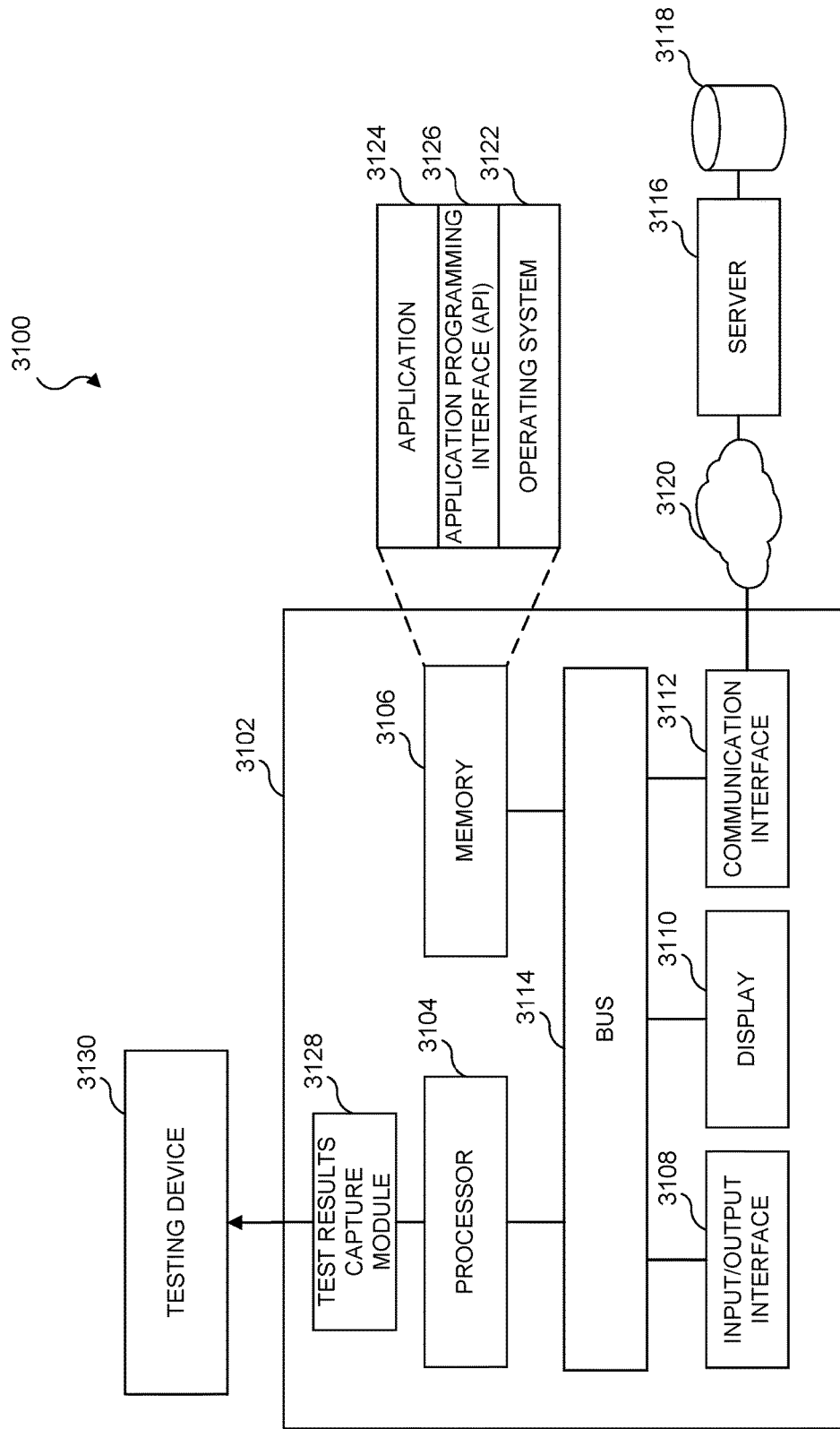

FIG. 31

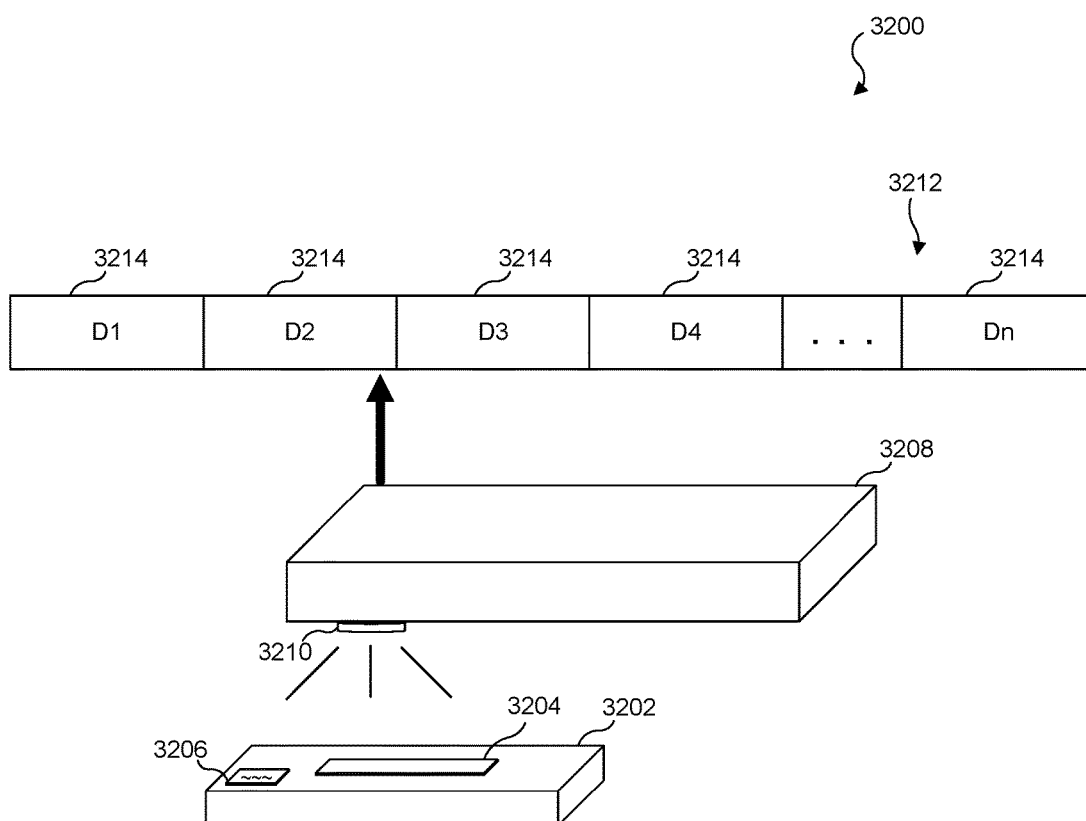

FIG. 32

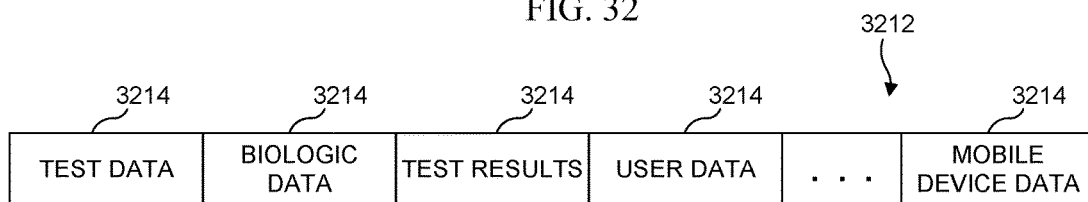

FIG. 33

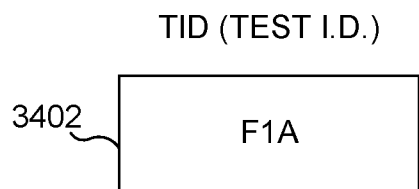

FIG. 34A

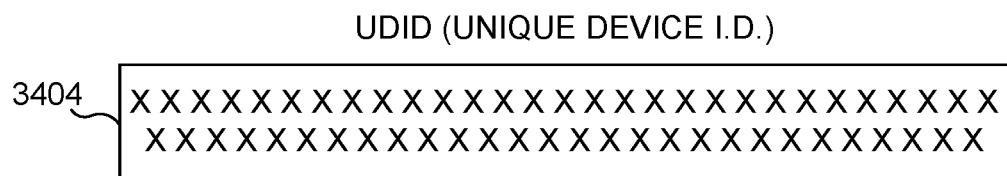

FIG. 34B

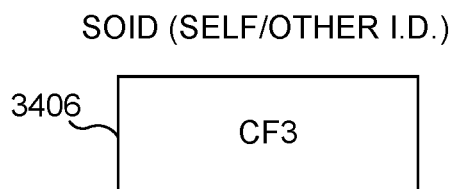

FIG. 34C

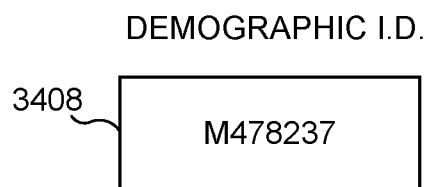

FIG. 34D

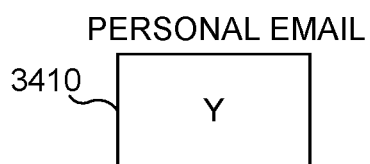

FIG. 34E

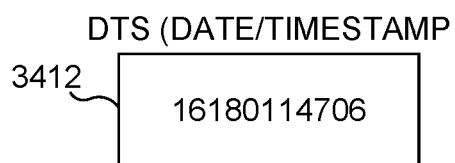

FIG. 34F

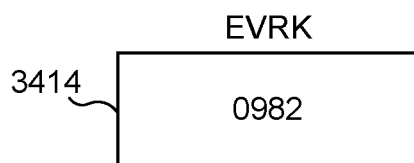

FIG. 34G

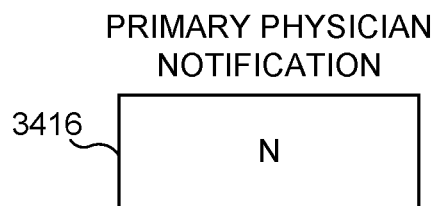

FIG. 34H

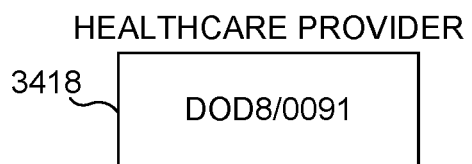

FIG. 34I

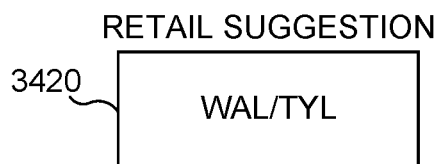

FIG. 34J

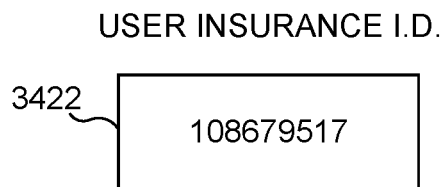

FIG. 34K

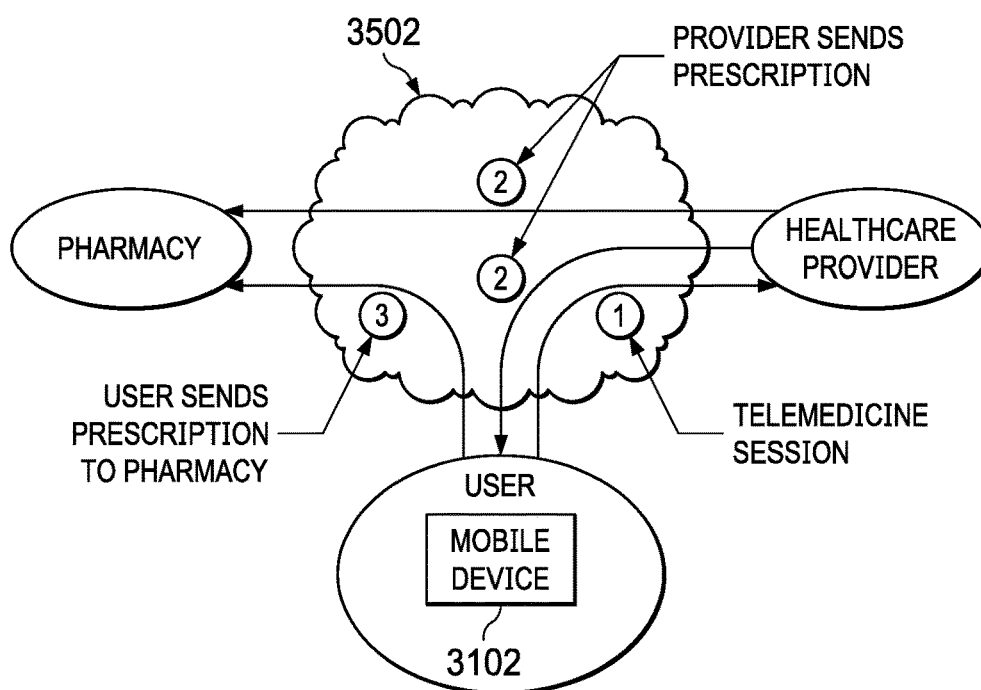

FIG. 35A

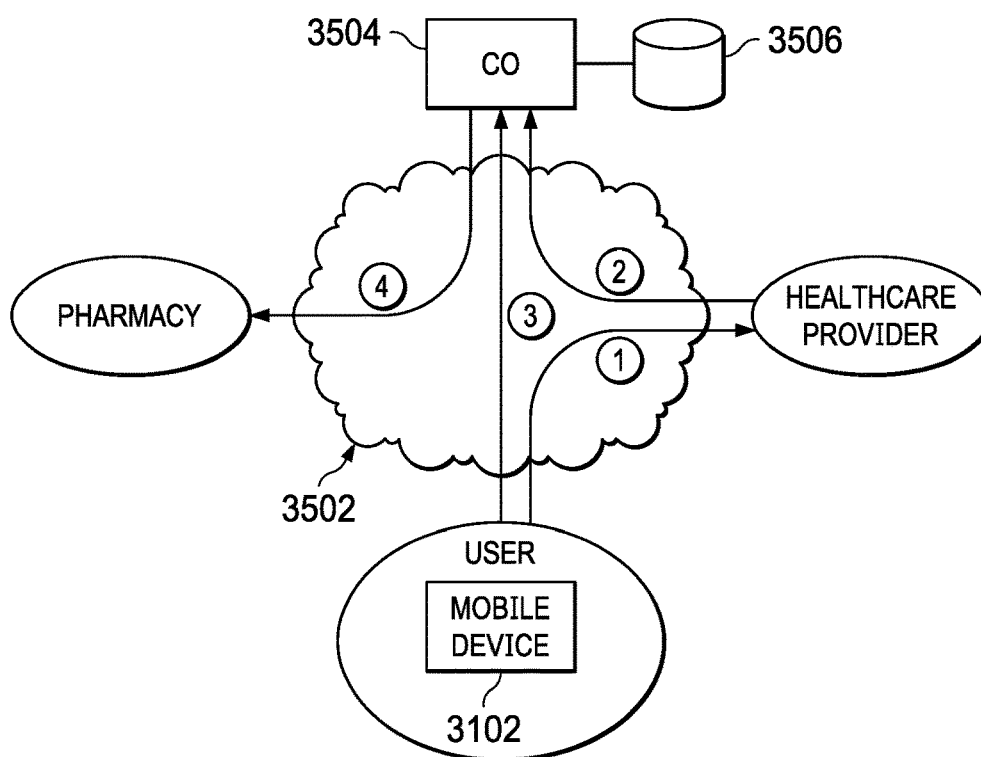

FIG. 35B

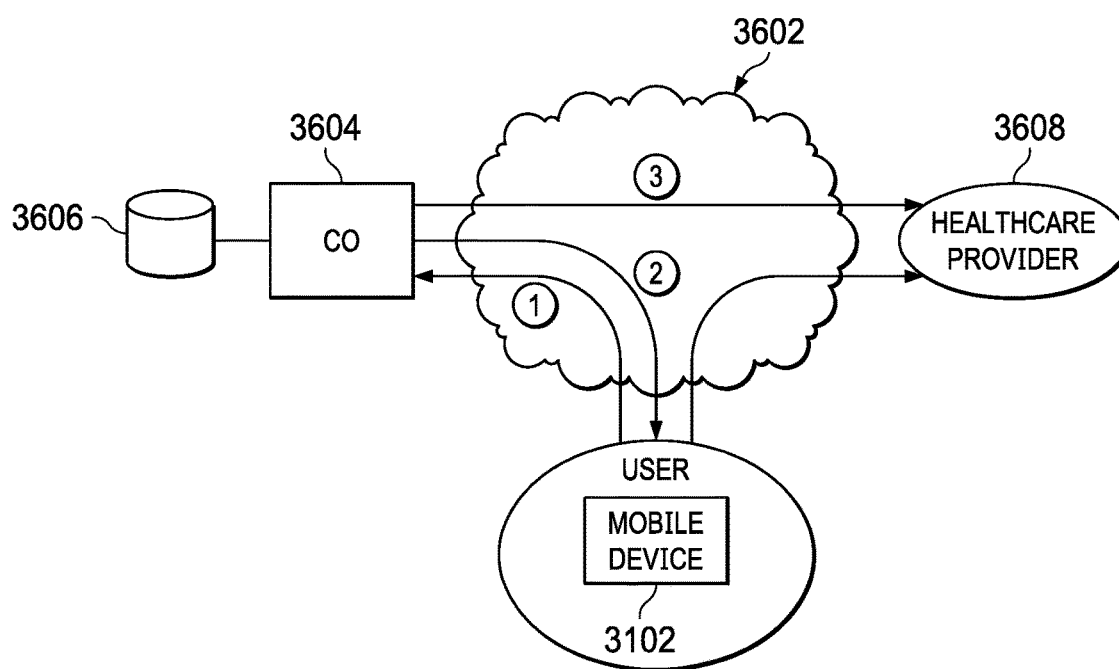

FIG. 36

3704	3706	3708
TEST RATING	HEALTH RISK	MEDICAL INTERVENTION TYPE
76+	DEADLY	EMERGENCY
51-75	DANGEROUS	URGENT
26-50	ELEVATED	NONE
0-25	NORMAL	NONE

FIG. 37

UNIQUE I.D. # XXXXX		3802
NAME	JOHN DOE	3804
BIOLOGIC	2402	3810
BIOLOGIC	6743	3810
DOCTOR	M. FRANKLIN	3806
PHARMACY	MEDCO	3808

FIG. 38

3900

BIOLOGIC ID # 2402	
BIOLOGIC TYPE	BLOOD
PREGNANCY RATING	99
ZIKA INFECTION RATING	75
GLUCOSE RATING	10

3902

3904

3906

FIG. 39

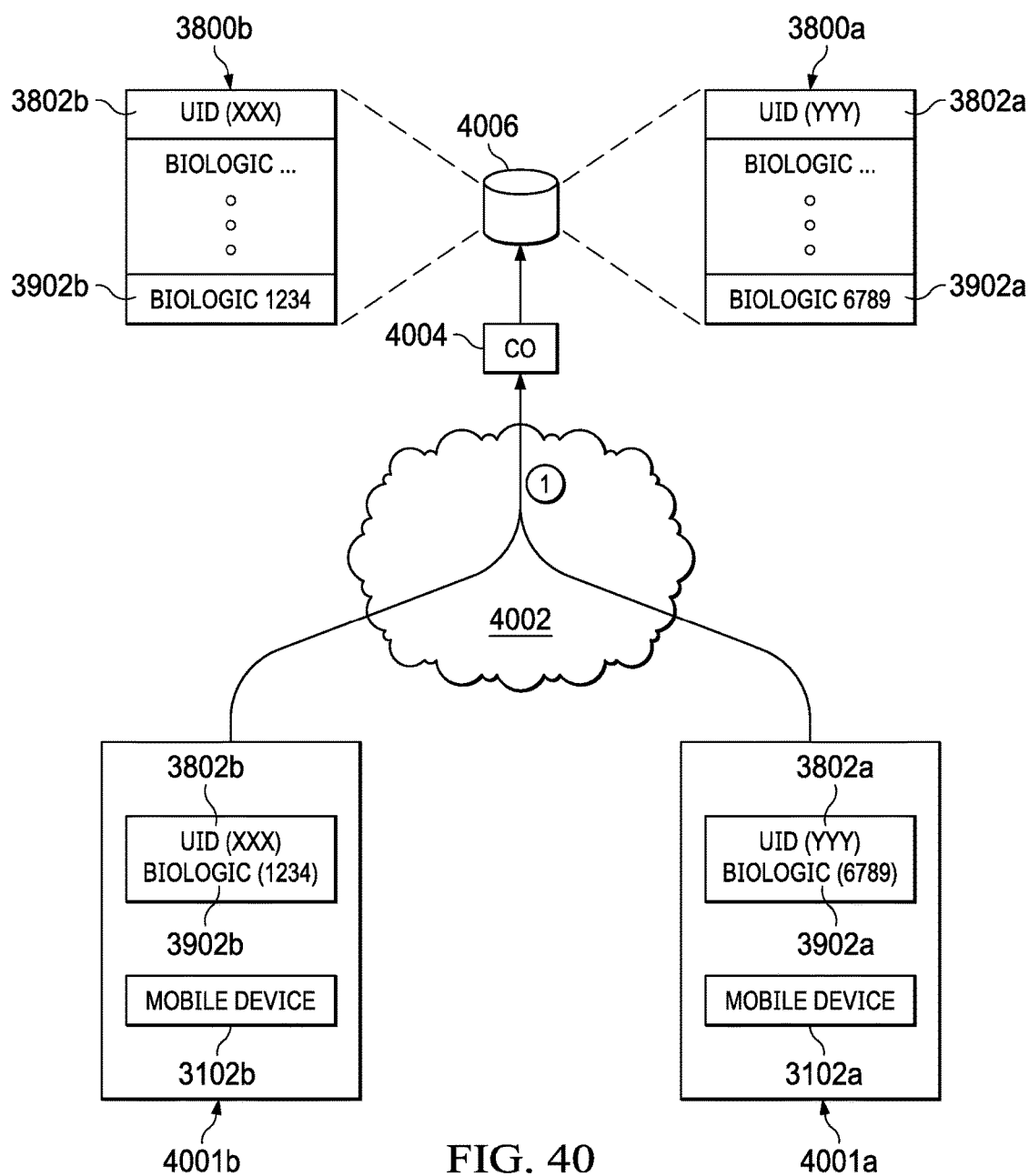

FIG. 40

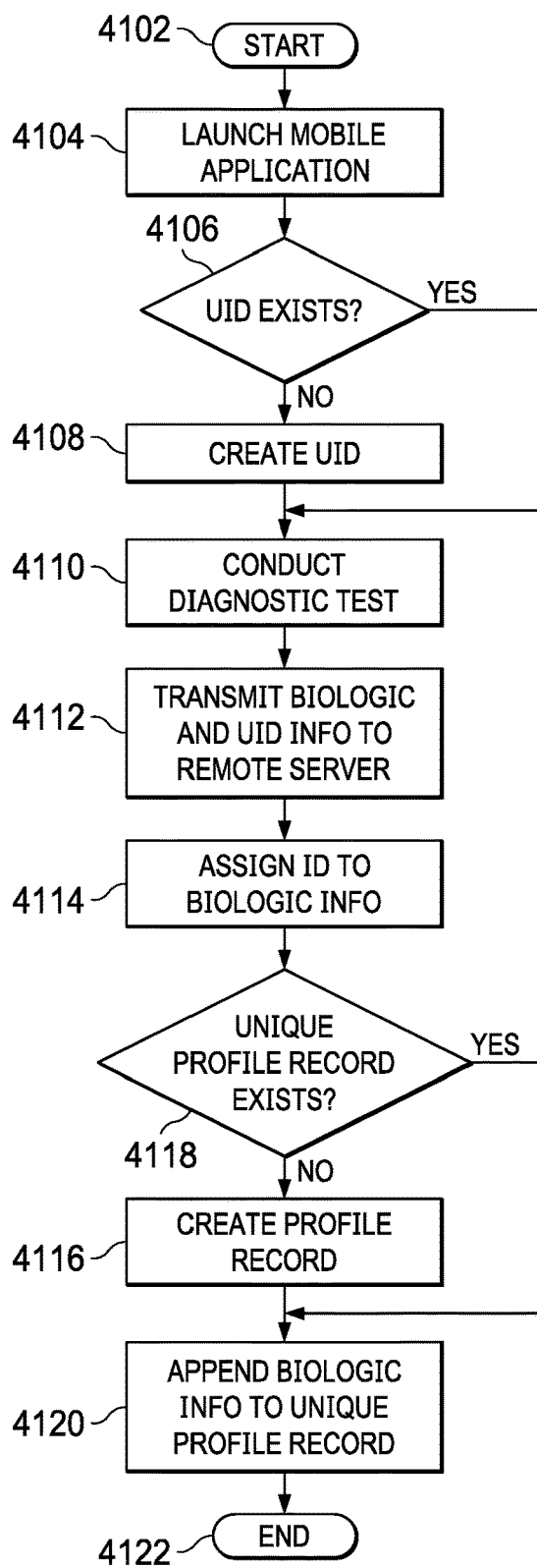

FIG. 41

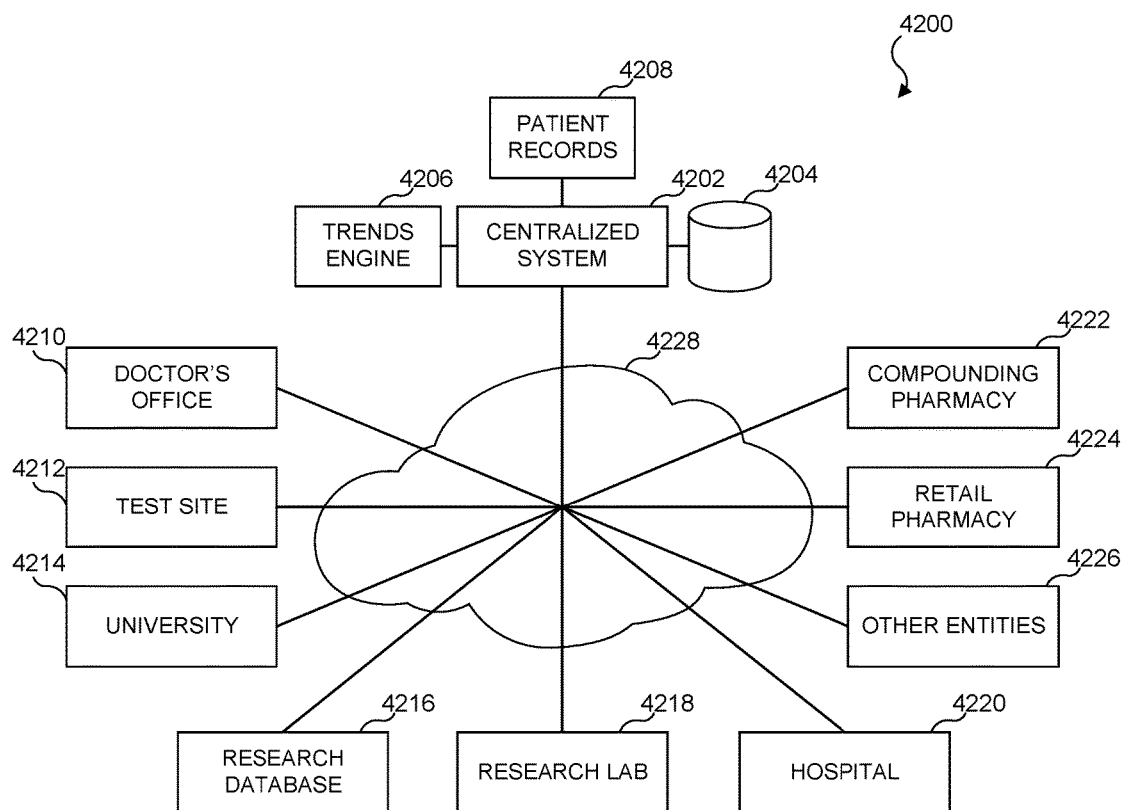

FIG. 42

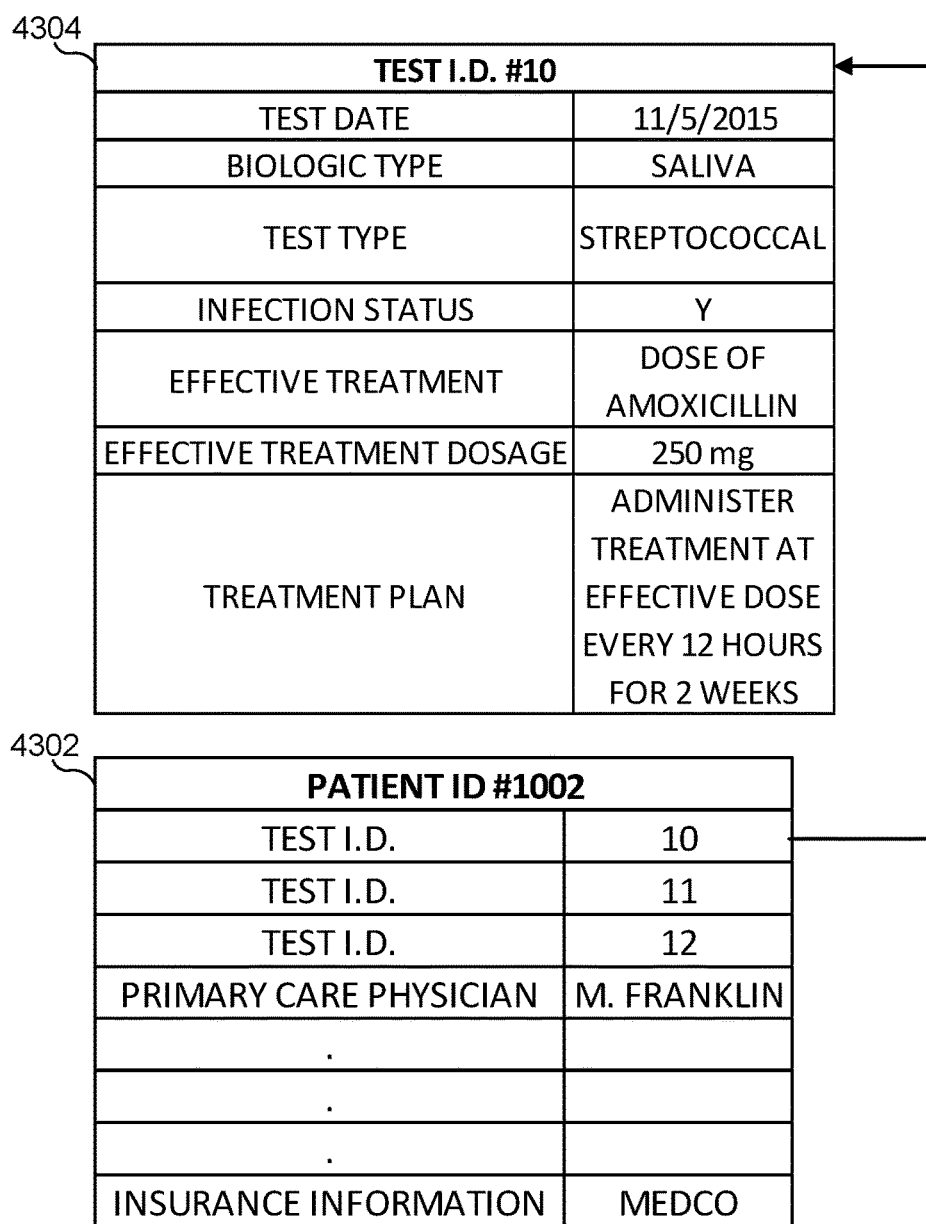

FIG. 43

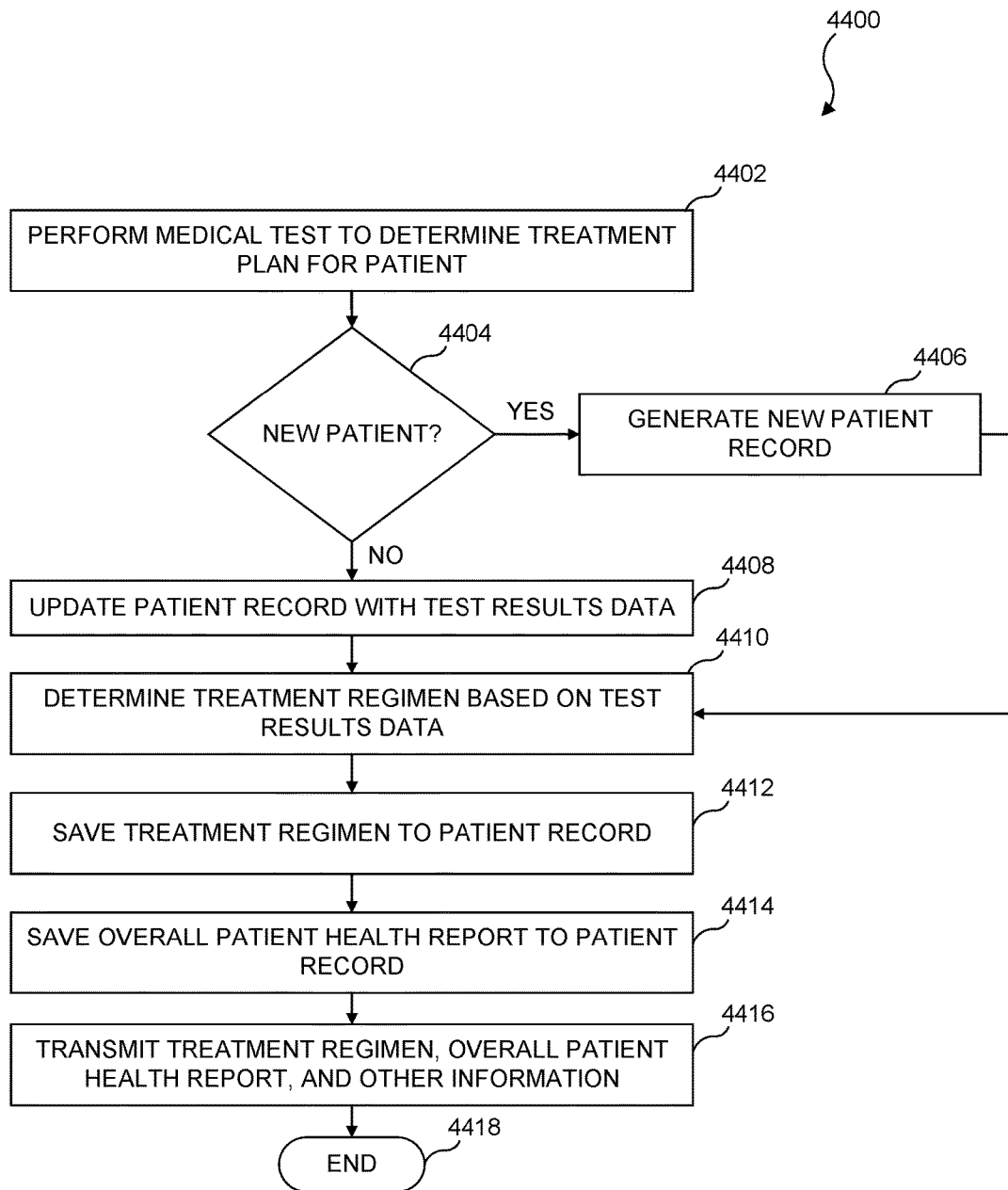

FIG. 44

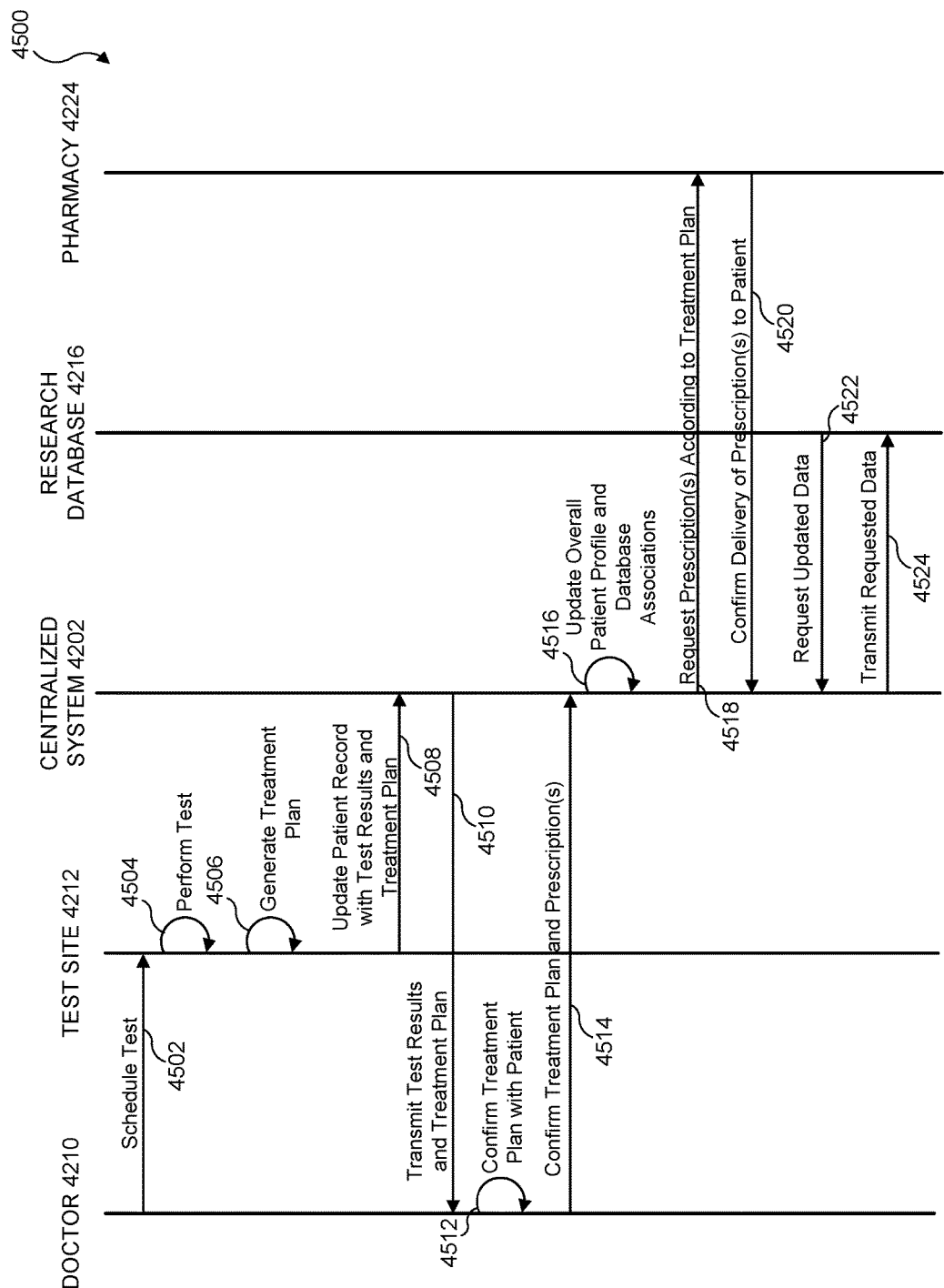

FIG. 45

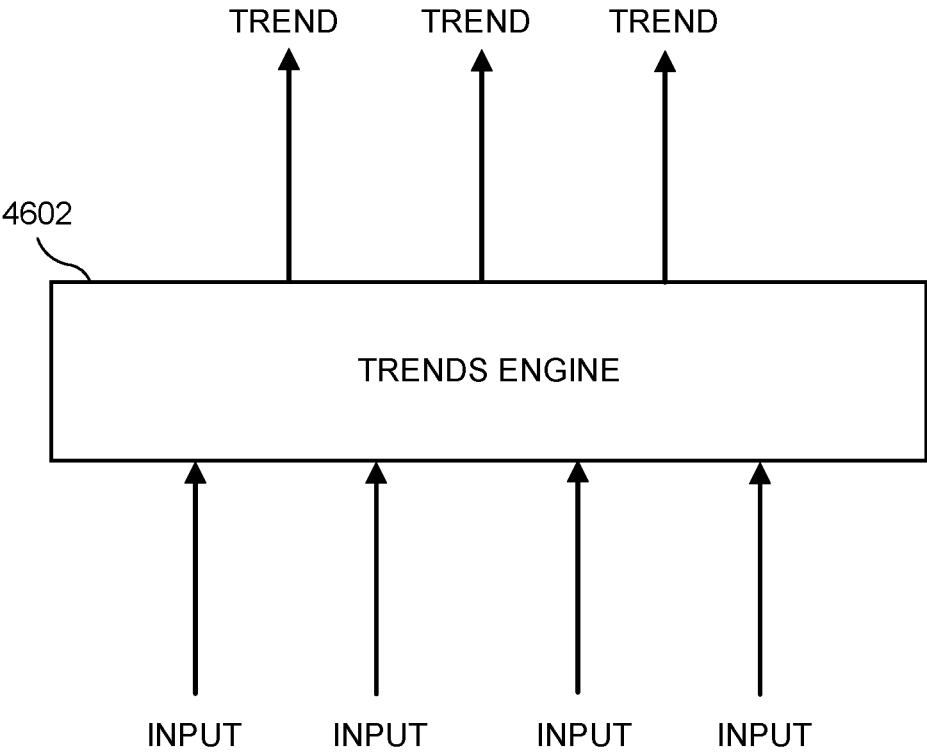

FIG. 46

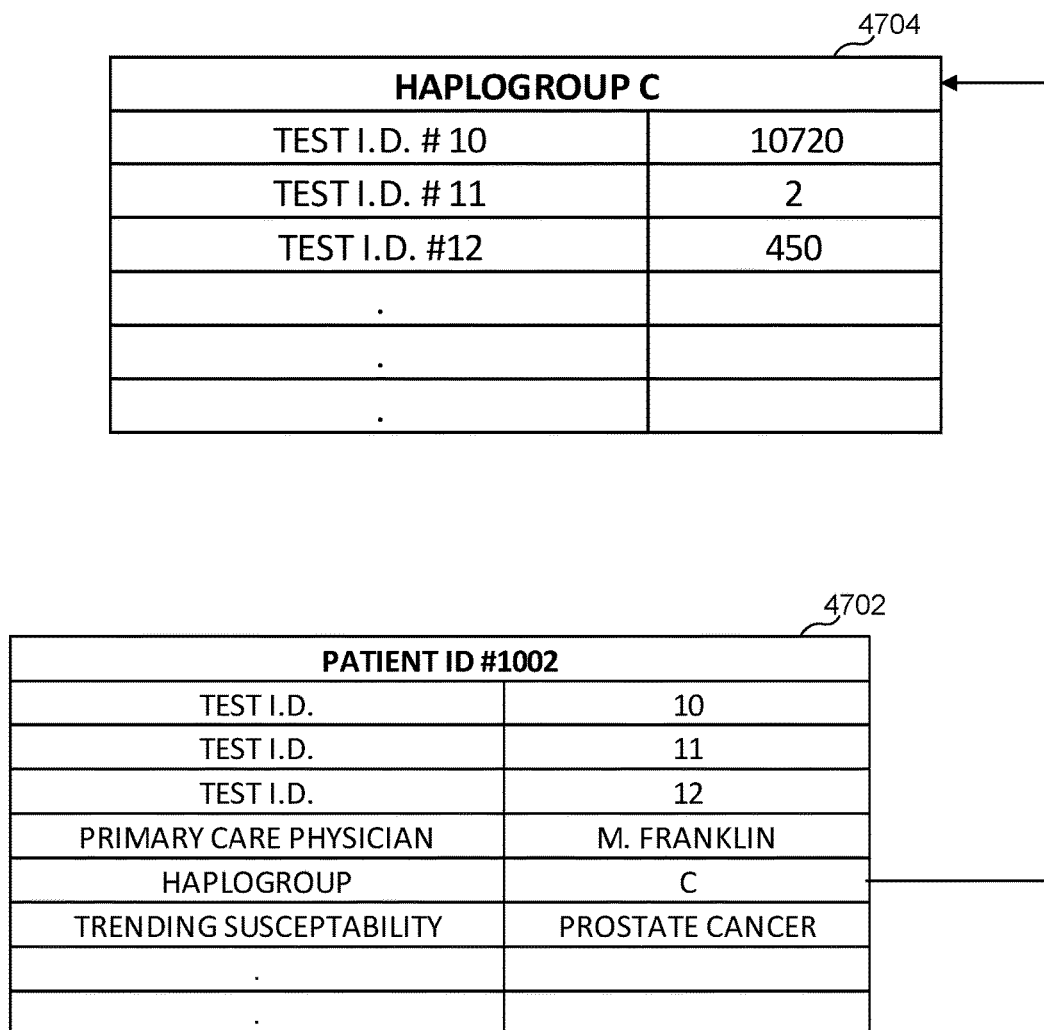

FIG. 47

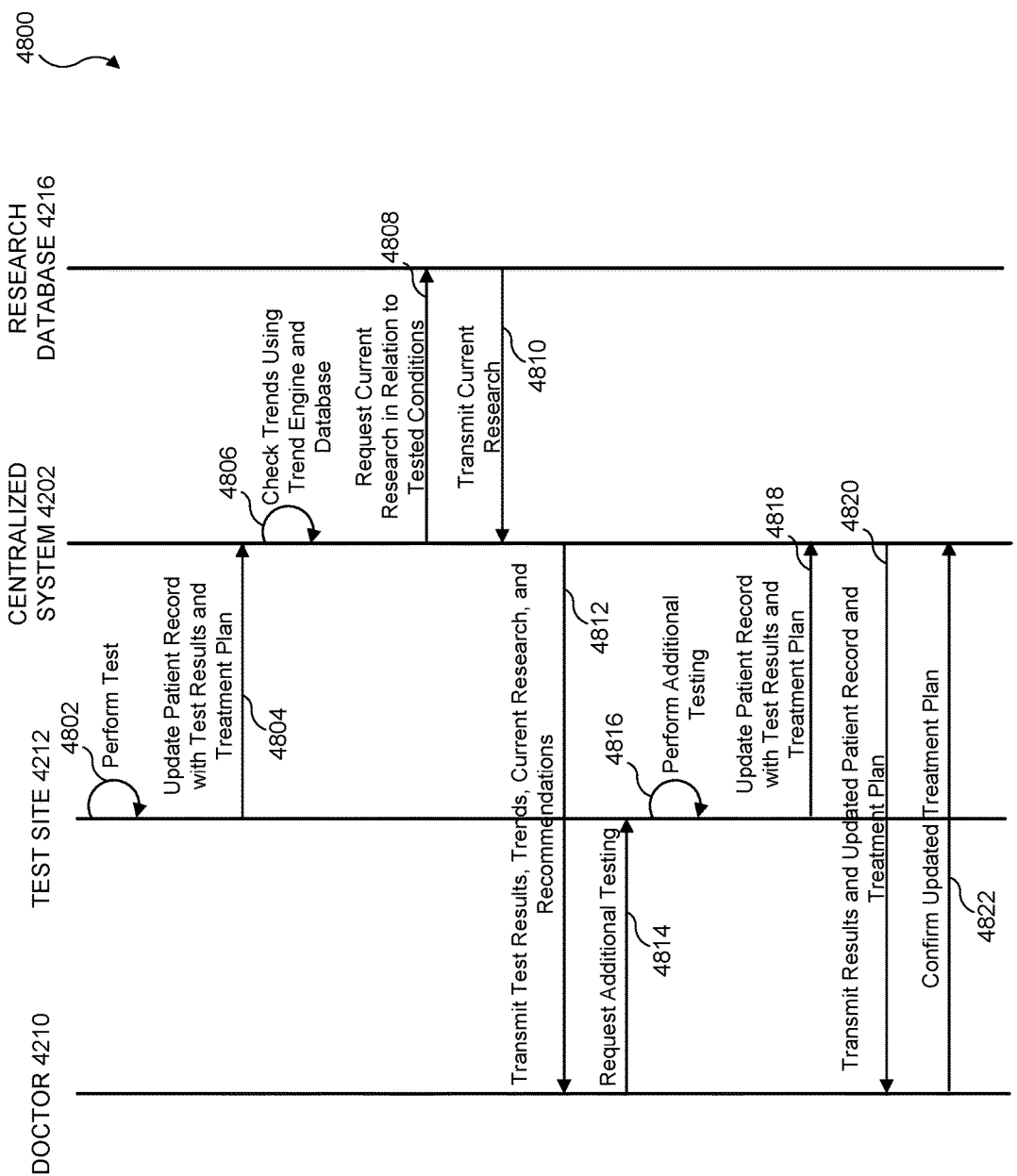

FIG. 48

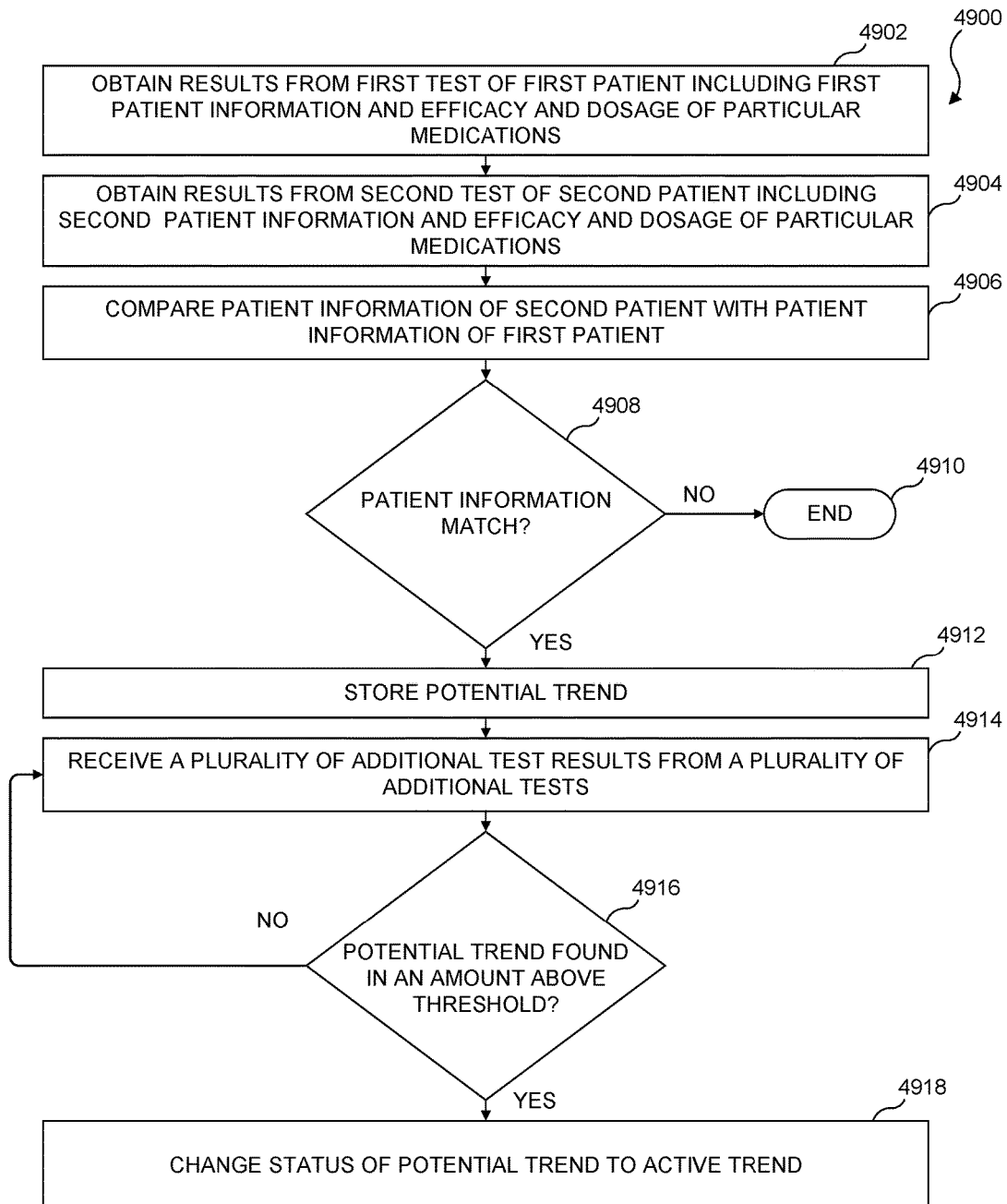

FIG. 49

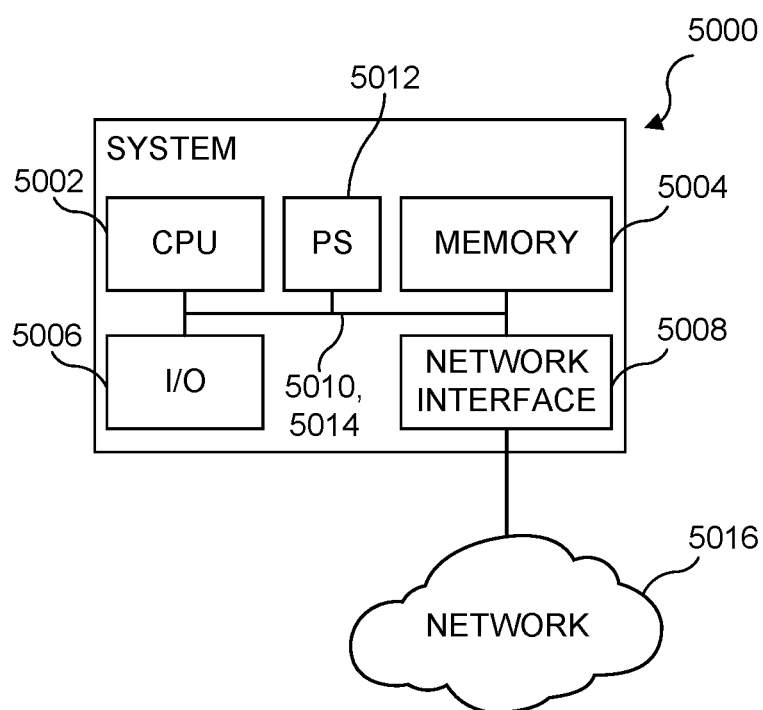

FIG. 50

COMMUNICATION LOOP AND RECORD LOOP SYSTEM FOR PARALLEL/SERIAL DUAL MICROFLUIDIC CHIP

CROSS-REFERENCE TO RELATED APPLICATIONS

[0001] This application claims priority to and the benefit of U.S. Provisional Application No. 62/584,661, filed Nov. 10, 2017, and entitled COMMUNICATION LOOP AND RECORD LOOP SYSTEM FOR PARALLEL/SERIAL DUAL MICROFLUIDIC CHIP, the contents of which are incorporated by reference herein in their entirety.

TECHNICAL FIELD

[0002] The following disclosure relates to a system connecting various participants in a medical system to exchange information regarding research and test results.

BACKGROUND

[0003] The emergence and spread of antibiotic-resistant bacteria are aggravated by incorrect prescription and use of antibiotics. Courts have this problem is the fact that there is no sufficiently fast diagnostic test to guide correct antibiotic prescription at the point of care. Currently, some fluid sample is retrieved from a patient and forwarded to a lab for testing to determine a specific treatment regimen. As a safeguard, the patient is sometimes initially given large doses of a general antibiotic until a more specific antibiotic can be determined to target the specific bacteria. This can take upwards of two or three days, as the process requires growing the bacteria in some culture medium and observing its response to various antibiotics.

SUMMARY

[0004] In one aspect thereof, a method for generating a treatment plan in response to medical test results is provided. The method comprises receiving at a server one or more test results as a result of operation of a medical testing device, wherein the one or more test results includes a determination of the efficacy and dosage level of a medication, generating at the server an updated digital patient record reflecting the one or more test results, and transmitting by the server to a medical entity a treatment plan based on the efficacy and dosage level determined for the medication, wherein the treatment plan is a dosage regimen for the medication.

BRIEF DESCRIPTION OF THE DRAWINGS

[0005] For a more complete understanding, reference is now made to the following description taken in conjunction with the accompanying Drawings in which:

[0006] FIG. 1 illustrates a high-level view of a microfluidics chip of the present disclosure;

[0007] FIGS. 2A-2C illustrate detailed views of the multiple stages of analysis provided by the microfluidics chip of FIG. 1;

[0008] FIGS. 3A-3D illustrate diagrammatic views of the various cell capture regions and the interspersed pumps for the microfluidics chip of FIG. 1;

[0009] FIGS. 4A-4G illustrate detailed views of the first viewing stage;

[0010] FIG. 5 illustrates a detailed view of the first parallel driving stage;

[0011] FIGS. 5A and 5B illustrate details of the coating applied to the micro channels in the first driving stage;

[0012] FIG. 6 illustrates a detail of the serial driving stage;

[0013] FIGS. 7A-7D illustrate detailed views of a valveless nozzle/diffuser micropump;

[0014] FIG. 8 illustrates a detailed view of a piezoelectric micropump;

[0015] FIG. 9 illustrates a detailed view of a multi-chamber micropump with check valves;

[0016] FIG. 10 illustrates a flowchart for the high-level operation of the microfluidics chip;

[0017] FIG. 11 illustrates a flowchart for the initial loading operation of the fluid sample;

[0018] FIG. 12 illustrates a flowchart for the viewing or cell counter stage of analysis;

[0019] FIGS. 13A-13C illustrate diagrammatic use for the cell counter;

[0020] FIG. 14 illustrates a flowchart for the main parallel stage of analysis;

[0021] FIG. 15 illustrates the serial stage of analysis;

[0022] FIG. 16 illustrates a simple flow diagrammatic view of the microfluidics chip;

[0023] FIG. 17 illustrates a simplified diagrammatic view of a parallel module;

[0024] FIG. 18 illustrates simplified diagrammatic view of a serial module;

[0025] FIG. 19 illustrates a simplified diagrammatic view of a serial module arranged in parallel;

[0026] FIGS. 20A and 20B illustrate a diagrammatic view of an embodiment utilizing a chemostat;

[0027] FIG. 21 illustrates a diagrammatic view of the microfluidics chip utilizing valves;

[0028] FIGS. 22A and 22B illustrate cross-sectional views of a micro valve

[0029] FIG. 23 illustrates a diagrammatic view of preparing a biologic sample and disposing it in the well on the microfluidic chip;

[0030] FIG. 24 illustrates a cross-sectional view of an RT-lamp interfaced with a cell phone;

[0031] FIG. 25 illustrates a perspective view of the RT lamp interfaced with a microfluidic chip and a cell phone;

[0032] FIG. 26 illustrates a side view of a cell phone interfacing with the micro fluidic chip;

[0033] FIG. 27 illustrates a window view of the camera and the alignment process;

[0034] FIGS. 28A-28H illustrate multiple views of a diagram of the microfluidic chip in schematic form and various loading and analysis steps associated therewith;

[0035] FIG. 29 illustrates a flowchart for the overall analysis process utilizing the microfluidic chip;

[0036] FIG. 30 illustrates a flowchart to pick in the details of the test path;

[0037] FIG. 31 illustrates a diagrammatic view of a bio-fluidic triggering system in accordance with various embodiments of the present disclosure;

[0038] FIG. 32 illustrates a diagrammatic view of an analog testing device to a digital format and unique identifier conversion process;

[0039] FIG. 33 illustrates one example of a unique identifier 302 in accordance with various embodiments of the present disclosure;

[0040] FIG. 34A illustrates an embodiment in which one of the data streams of the unique identifier is a test identification, TID field;

[0041] FIG. 34B illustrates an embodiment in which one of the data streams of the unique identifier is a unique device identification, or UDID field;

[0042] FIG. 34C illustrates an embodiment which includes a SOD (self/other identification) field;

[0043] FIG. 34D illustrates an embodiment which includes a data stream which contains demographic information;

[0044] FIG. 34E illustrates an embodiment in which the unique identifier contains a data stream which indicates whether or not the user has supplied their personal email address;

[0045] FIG. 34F illustrates an embodiment of a data stream for a unique identifier which contains a timestamp of when a completed medical test is scanned or photographed by the mobile application;

[0046] FIG. 34G illustrates a data stream for an embodiment in which a unique identifier contains information related to the results of a medical test;

[0047] FIG. 34H illustrates a data stream for an embodiment in which a unique identifier includes an indication of whether or not the user wishes to have the test results sent to a healthcare provider;

[0048] FIG. 34I illustrates a data stream for an embodiment in which a unique identifier includes information identifying the user's healthcare provider;

[0049] FIG. 34J illustrates a data stream for an embodiment in which a unique identifier includes information relating to a retail suggestion;

[0050] FIG. 34K illustrates a data stream for an embodiment in which a unique identifier includes information identifying the user's insurance I.D.;

[0051] FIGS. 35A and 35B illustrate systems for transmitting prescriptions to a pharmacy using telemedicine;

[0052] FIG. 36 illustrates an embodiment of a system which utilizes a remote diagnostic test to initiate a medical escalation and intervention;

[0053] FIG. 37 illustrates an example of a table which would be found in the database of a central office and which contains criteria for when to initiate a medical intervention based on the results of a remote diagnostic test;

[0054] FIG. 38 illustrates an embodiment which includes mapping a diagnostic test to an individual user to create a unique profile on a remote database;

[0055] FIG. 39 illustrates an example of a unique biologic ID database table;

[0056] FIG. 40 illustrates an embodiment which includes mapping diagnostic tests to individual users to create unique profiles;

[0057] FIG. 41 illustrates a flowchart for an embodiment which includes mapping a diagnostic test to an individual user to create a unique profile on a remote database;

[0058] FIG. 42 illustrates a diagrammatic view of a medical test results, trends, and response system;

[0059] FIG. 43 illustrates information that may be recorded in a patient record;

[0060] FIG. 44 illustrates a flowchart of a patient record update/creation process;

[0061] FIG. 45 illustrates a sequence diagram of a test results and treatment regimen enactment process;

[0062] FIG. 46 illustrates a diagrammatic view of a trends engine in accordance with various embodiments of the present disclosure;

[0063] FIG. 47 illustrates one embodiment of database tables showing a particular trend;

[0064] FIG. 48 illustrates a sequence diagram of a research and trends feedback process;

[0065] FIG. 49 illustrates a medical condition trend activation process; and

[0066] FIG. 50 illustrates a diagrammatic view of one embodiment of a system device that may be used within the environment described herein.

DETAILED DESCRIPTION

[0067] Referring now to the drawings, wherein like reference numbers are used herein to designate like elements throughout, the various views and embodiments of a microfluidic testing system with cell capture/analysis regions for processing a parallel and serial manner is illustrated and described, and other possible embodiments are described. The figures are not necessarily drawn to scale, and in some instances the drawings have been exaggerated and/or simplified in places for illustrative purposes only. One of ordinary skill in the art will appreciate the many possible applications and variations based on the following examples of possible embodiments.

[0068] Referring now to FIG. 1, there is illustrated a diagrammatic view of a microfluidics chip 102 at a high-level view. There is provided in the microfluidics chip 102 an input stage 104 that is operable to receive a biological specimen. As used herein, a "sample" must be capable of flowing through microfluidic channels of the system embodiments described hereinbelow. Thus, any sample consisting of a fluid suspension, or any sample that be put into the form of a fluid suspension, that can be driven through microfluidic channels can be used in the systems and methods described herein. For example, a sample can be obtained from an animal, water source, food, soil, air, etc. If a solid sample is obtained, such as a tissue sample or soil sample, the solid sample can be liquefied or solubilized prior to subsequent introduction into the system. If a gas sample is obtained, it may be liquefied or solubilized as well. The sample may also include a liquid as the particle. For example, the sample may consist of bubbles of oil or other kinds of liquids as the particles suspended in an aqueous solution.

[0069] Any number of samples can be introduced into the system for analysis and testing, and should not be limited to those samples described herein. A sample can generally include any suspensions, liquids, and/or fluids having at least one type of particle, cellular, droplet, or otherwise, disposed therein. In some embodiments, a sample can be derived from an animal such as a mammal. In a preferred embodiment, the mammal can be a human. Exemplary fluid samples derived from an animal can include, but are not limited to, whole blood, sweat, tears, ear flow, sputum, bone marrow suspension, lymph, urine, brain fluid, cerebrospinal fluid, saliva, mucous, vaginal fluid, ascites, milk, secretions of the respiratory, intestinal and genitourinary tracts, and amniotic fluid. In other embodiments, exemplary samples can include fluids that are introduced into a human body and then removed again for analysis, including all forms of lavage such as antiseptic, bronchoalveolar, gastric, peritoneal, cervical, arthroscopic, ductal, nasal, and ear lavages. Exemplary particles can include any particles contained within the fluids noted herein and can be both rigid and deformable. In particular, particles can include, but are not

limited to, cells, alive or fixed, such as adult red blood cells, fetal red blood cells, trophoblasts, fetal fibroblasts, white blood cells, epithelial cells, tumor cells, cancer cells, hematopoietic stem cells, bacterial cells, mammalian cells, protists, plant cells, neutrophils, T lymphocytes, CD4+, B lymphocytes, monocytes, eosinophils, natural killers, basophils, dendritic cells, circulating endothelial, antigen specific T-cells, and fungal cells; beads; viruses; organelles; droplets; liposomes; nanoparticles; and/or molecular complexes. In some embodiments, one or more particles such as cells, may stick, group, or clump together within a sample.

[0070] In some embodiments, a fluid sample obtained from an animal is directly applied to the system described herein at the input stage, while in other embodiments, the sample is pretreated or processed prior to being delivered to a system. For example, a fluid drawn from an animal can be treated with one or more reagents prior to delivery to the system or it can be collected into a container that is pre-loaded with such a reagent. Exemplary reagents can include, but are not limited to, a stabilizing reagent, a preservative, a fixant, a lysing reagent, a diluent, an anti-apoptotic reagent, an anti-coagulation reagent, an anti-thrombotic reagent, magnetic or electric property regulating reagents, a size altering reagent, a buffering reagent, an osmolality regulating reagent, a pH regulating reagent, and/or a cross-linking agent.

[0071] At this point in the process, a finite amount of biofluids is disposed in the reservoir ready for transferring to subsequent stages. This amount of fluid is then transferred to another stage via a driving stage **106** in order to transfer this biofluid to another reservoir, that associated with a viewing stage **108**. At this stage, a technician can examine the biofluid and determine the makeup of the biofluid, discriminate cells, etc. in order to make certain decisions as to going forward with remaining tests. The microfluidic chip then transfers the biofluid at the viewing stage **108** to a parallel analysis stage **115** through a parallel driving stage **110** wherein the biofluid is divided among a plurality of parallel path this for analysis of the reaction of the material in the biofluid with different reagents in a reading. This requires a certain amount of the biofluid to be transferred to this analysis stage. Thereafter, a decision is made as to whether to transfer the remaining biofluid from the viewing stage **108**, in order to perform more testing and/or analysis on the biofluid. At this stage the process, only one of the multiple second stage or serial stage path is selected. One reason for this is that there is only a finite amount of biofluid available and there is no need for testing along paths that are associated with previous decisions indicating that the results will be negative along these paths. Each of these serial passes associated with one of the parallel paths. Thus, if there are five parallel paths, there will be five serial paths. Note that the term "serial path" is a term meaning that it is within the serial decision tree and it need not actually be a plurality of serial paths that are linked together in a serial manner, although they could be and are in some embodiments described hereinbelow. It is necessary to perform the testing/analysis along each of the five parallel paths, but a decision at this point indicates that only one of the serial paths will be required for the testing/analysis purpose. This will be described in more detail hereinbelow.

[0072] Referring now to FIGS. 2A-2C, there are illustrated diagrammatic views of the various stages of the process. With specific reference to FIG. 2A, there is illustrated a

diagrammatic view of first viewing stage, wherein the amount of biofluid stored in the input stage reservoir **104** is driven to the viewing stage **108** reservoir. At this stage, optical device **202**, for example, can be used to view the cells disposed within the medium. This medium could actually be the actual biofluid that was provided in the sample from the human/animal or could be some diluted version thereof. However, this biofluid will contain some cellular material or some particulate of interest. This can be viewed with the out device **202** and then passed to a processor **204**, or a human could analyze the results. With utilization of the processor **204**, the actual form of biofluid, and analog form, is transferred to a digital form. This could be in the form of cell counting for verification of a particular cell. As will be described hereinbelow, affinity labels can be associated with each of the cells or particulates in the biofluid and this could facilitate visual recognition of different characteristics or different types of cells, such as proteins, bacteria, etc. Each of these cellular materials can have a particular affinity label associated there with that allows it to be visually identified via some characteristics such as florescence or even magnetic properties associated with the affinity label. Again, this will be described hereinbelow. Although an optical device **202** was illustrated and described, any other type of device for analyzing the characteristics of a particular affinity labeled cell can be utilized, such as some type of magnetometer, etc.

[0073] Referring now to FIG. 2B, there is illustrated the next parallel drive stage. At this stage, a micropump is utilized in the parallel drive stage **110** to pump at least a portion of the biofluid stored in the reservoir associated with the viewing stage **108** is transferred to all of the parallel reading/analysis paths. In this step, it can be seen that a portion of the biofluid in the reservoir associated with the viewing stage **108** and is biofluid exists in each of these parallel paths for analysis. There is an indication in one of these parallel paths, associated with the reservoir **210**, that shows a positive indication of a reaction of some type that is viewable. If, for example, this were bacteria, one reagent could be an antibiotic in a large dosage that would destroy the particular target bacteria and this would be recognized by an observer. The other three paths, associated with reservoirs **214**, **216** and **218** (an example of 4 paths), would have no reaction and, as such, would not have affected the bacteria associated therewith. In this example, a high level of concentrated antibiotic is provided that would destroy the bacteria, but at this level of analysis, there is no indication provided as to the actual dosage of that antibiotic that would destroy the bacteria, other than the fact that a large dosage of this particular antibiotic will destroy the target bacteria. It is important to keep in mind that this particular biofluid may have multiple and different bacteria, proteins, etc. contained therein.

[0074] Referring now to FIG. 2C, there is illustrated a diagrammatic view of the final serial stage of analysis/testing. Since the first stage of testing/analysis transferred some of the biofluid from the viewing stage **108** to the parallel stages **114**, there is still some biofluid remaining in the viewing stage **108**. This is a selectively transferred to one of the serial paths, that associated with the testing reservoir **210**. There are provided a plurality of bypass channels **220** associated with each of the serial paths and only the bypass channel **220** associated with the reservoir **210** in the parallel path **114** will be selected for transferring biofluid to this

particular serial path associated with the reservoir **210** for testing. It will first be pumped to be a micropump in a serial drive stage **222** to a first serial reservoir **224** for testing/analysis. If the test is negative, it can then be passed to a subsequent serial driving stage **226** to a subsequent serial reservoir **228** for testing/analysis and so on. As will be described hereinbelow, there can be provided a single bypass path **220** which is connected to a manifold associated with each of the serial paths and each of the manifolds can be associated with each of the different reservoirs for testing, i.e., at this point the testing is parallel to all of the subsequent testing reservoirs. In the mode illustrated in this FIG. 2C, it is necessary to transfer all of the necessary biofluid, i.e., typically the remaining biofluid in the viewing stage reservoir **108**, to the reservoir **224** and pass all of that biofluid to the next reservoir **228** and so on. Thus, at each stage, all of the biofluid transferred in the subsequent stages is tested at each subsequent stage. In a parallel configuration, the remaining biofluid in the viewing stage **108** would be required to be divided among the different testing reservoirs at each of the subsequent stages. This will be described in more detail hereinbelow.

[0075] Referring now to FIGS. 3A-3D, there are illustrated diagrammatic views of the process and fluid flow. In FIG. 3A come there is illustrated an overall process flow for the embodiment described hereinabove. This embodiment, there is provided an input well **302** for receiving the biologic sample indicated by numeral **303**. This constitutes a finite volume that must be transferred via a micropump to a viewing reservoir **306**. At this point, substantially all of the biofluid is transferred from the reservoir **302** to the viewing reservoir **306**. This is the first stage of the process. The second stage of the process is illustrated as providing three separate testing reservoirs **308**, **310**, **312**, attached at one to a microchannel manifold **314**. Each of the testing reservoirs **308**, **310**, **312**, as will be described hereinbelow, is comprised of a serpentine microchannel **316** attached at one end to the manifold **314** and at the other end to a viewing reservoir **318**. A micropump **320** is provided for transferring biofluid from the viewing reservoir **306** to the manifold **314**. This will be divided among the three testing reservoirs **308**, **310**, **312** and substantially even amounts. The biofluid will traverse the serpentine microchannel **316**, which is coated with a particular reagent, one example being an antibiotic. In this example, the antibiotic is at a very high concentrated level, each of the testing reservoirs **308**, **310** and **312** having a different antibiotic associated there with. Only a portion of the biofluid in the viewing reservoir **306** will be transferred to these three testing reservoirs **308**, **310** and **312** for testing/analysis and viewing at the associated viewing reservoir **318**. The serpentine shape, when used with a medium containing cells such as in a biologic sample, facilitates and enhances mixing due to the increased interfacial contact area between the cells within the biofluid sample.

[0076] The next step of testing/analysis will be selected only upon a positive test occurring within one of the three testing reservoirs **308**, **310** and **312**. However, each of the testing reservoirs **308**, **310** and **312** has associated there with a subsequent group of testing reservoirs. In this embodiment, each of the subsequent testing reservoirs is comprised of a plurality of sub reservoirs **330**, each of the sub reservoirs **330** being configured identical to the testing reservoirs **308**, **310** and **312**, with a serpentine microchannel region **316** and a viewing reservoir **318**. A single bypass microchannel **220**

is provided to connect viewing reservoir **306** to a sub reservoir manifold **332**. Each of the particular sub reservoir paths have associated there with a separate micropump **334**. Only one of these micropumps **334** is selected for transferring the remaining portion of the biofluid stored in the viewing reservoir **306** to the selected path. In this embodiment, the remaining portion of the biofluid is transferred to the first reservoir **330** bypassing the biofluid through the serpentine microchannel **316** to the associated viewing reservoir **318**. This particular microchannel will have coating of antibiotic, in this example above, at a relatively low dose. If the bacteria, for example, do not react accordingly with this level of antibiotic, it can be recognized as such in the viewing reservoir **318**. It is noted that the antibiotic associated with the coating on the walls of the microchannel **330** at this dosage will not be picked up by the bacteria and, as such, the bacteria in the viewing reservoir **318** for the first sub reservoir **330** in the selected path will still be intact. It can then be pumped from the reservoir **318** associated with the first testing reservoir **330** in the chain to a subsequent testing reservoir **330** with a subsequent micropump **336**. This subsequent sub reservoir will have a concentration of antibiotic in its serpentine microchannel **316** that is at a higher level. As the level increases, a gradient is tested for, such that the dosage can be gradually increased until the bacteria are destroyed. If, for example, the bacteria were associated with an affinity label that made it fluoresce, this would be recognized. It could also be that there are multiple bacterial types contained within the biofluid that are each associated with a different affinity label and this could be recognized. It could, in fact, be the case that one type of bacteria perfected at a first dosage level of the antibiotic and a second bacteria were affected at a another dosage level of the antibiotic.

[0077] Referring now to FIG. 3B, there is illustrated a diagrammatic view of an alternate process flow. This will work substantially identical to the embodiment of FIG. 3A, come up until the operation at the manifold **332** associated with the sub reservoirs. In this embodiment, the three micropumps **334** each feed a sub reservoir manifold **340**. Each of the sub reservoir manifolds **340** is connected to a plurality of the sub reservoirs **330** associated with each path. In this embodiment, there are only illustrated three sub reservoirs **330** for each of the sub reservoir manifolds **340**, although each path could have a different number of sub reservoirs **330** associated therewith. The difference between these two embodiments is that, at this point, the amount of biofluid remaining in the viewing reservoir **306** now must be divided amongst all of the sub reservoirs attached on one end thereof to the associated sub reservoir manifold **340** selected by the activated one of the micropumps **334**. This will result in potentially less biofluid being available for the testing/analysis step. This will also mean that each of the viewing reservoirs **318** associated there with will have a smaller volume associated therewith.

[0078] Referring now to FIG. 3C, there is illustrated a diagrammatic view that provides a simplified diagram of the transfer from reservoir to reservoir. In this illustration, the input stage is illustrated as an input reservoir **350** labeled RO. A micropump **352** is operable to transfer the contents of this input reservoir, the biofluid, to a second reservoir, a viewing reservoir **354**, labeled R1. A portion of the contents of this reservoir are then transferred via a micropump **356** to a plurality of parallel stage reservoirs **358** labeled R2. This

is the first testing/analysis stage. After this stage, the remaining contents of the viewing reservoir 354 are transferred to the subsequent serial stage reservoirs via a pump 360 via a bypass path and microchannel 362. The serial stage reservoirs are labeled R3, R4, etc. This illustration sets forth how the entire contents of the input reservoir RO are transferred down the chain. This is best illustrated in FIG. 3D. In this illustration, it can be seen that entire contents of reservoir RO are transferred to reservoir R1. At this point, only a portion of the contents are transferred to reservoir R2. The remaining contents are sequentially transferred to R3, R4, and so on. For this illustration, the entire remaining contents of the reservoir 354, R1, will be transferred down the chain entirely to reservoir R3, then to reservoir R4, and so on. In the alternate embodiment, as described hereinabove, and not illustrated in FIG. 3D, the bypass 362 could be connected to each of the reservoirs R3, R4, etc. in parallel, noting that the remaining contents of the reservoir R1 will then be divided amongst the parallel connected reservoirs R3, R4, etc.

[0079] Referring now to FIGS. 4A-4G, there are illustrated diagrammatic views of the initial processing section associated with the viewing stage 108. There is provided a substrate 402 upon the surface of which are formed a plurality of wells and microchannels. A first well 404 is provided for receiving the biofluid sample in this well has a finite volume associated there with. At the bottom of this well a microchannel 406 extends outward and up to the surface to an opening 408. The purpose of this microchannel 406 extending to the bottom of the well 404 is to ensure that the biofluid can be completely pumped from the well 404. For the formation of this microchannel 406, it might be that the microchannel is formed through the surface of the substrate 402 and then a cover plate (not shown) having a surface that extends down into the open microchannel. An adjacent channel 410 is disposed proximate the opening 408 to provide another opening therefore in order to accommodate a micropump 412 (shown in phantom) interface with the opening 408 and the one end of the microchannel 410 for transferring fluid from the well 404 to the microchannel 410. The microchannel 410 extends along the surface of substrate 402 in order to interface with a viewing well/reservoir 412. As the biofluid passes through the microchannel 410 and the viewing well 412, a desired analysis can be performed on the contents of the biofluid. As described hereinabove, in one example, various cells in the biofluid might consist of different types of bacteria, proteins, etc. and each of these may have associated there with a specific affinity label, which is optically detectable. There are, of course, other means by which affinity labels can be detected. As the cells contained within the biofluid pass through the viewing well/reservoir 414, they can be examined. The viewing well/reservoir 414 on the other side thereof is connected to one side of a microchannel 416, the other side thereof connected to a reservoir 418. Since the micropump 412 must force the biofluid through the microchannels and the viewing well/reservoir 414, there is required the necessity for a holding reservoir 418 to be present. However, initially, this reservoir 418, the microchannel 410 and the viewing well/reservoir 414 will have air disposed therein. This air must be removed. This can be done with a negative pressure of some sort or just a waste gate output to the atmosphere. This is provided by a waste gate microchannel 420 that is connected to an opening 422 through the cover glass (not shown) or to the side of substrate 402. A valve 423 could be provided

above the opening 422. As biofluid enters the reservoir 418, air will be pushed out through the microchannel 420. It is desirable for this microchannel 422 to have as low a profile as necessary such that only air exits therefrom. Depending upon the size of the cells contained within the biofluid, the microchannel 420 can be significantly smaller and have a lower profile than the microchannels 410 and 416. Is important to note that, once the micropump 412 transfers the biofluid from the well 404, the volume transferred will be spread between the two microchannels 410 and 416, the viewing well 414 and the reservoir 418. Thus, the reservoir 418 has a significantly larger volume than any of the microchannels 410 and 416 and the viewing well/reservoir 414. Additionally, it may be that the depth of the wells/reservoirs 404 and 418, as well as the viewing well reservoir 414 are also as shallow as the microchannels 410 and 416 but significantly wider to accommodate the required volume.

[0080] The outlet of the reservoir 418 is connected from the bottom thereof through a microchannel 426 to an opening 428 on the upper surface of the substrate 402. This is interfaced with a micropump 430 (in phantom) to an adjacent microchannel 432 for subsequent processing. These micropumps 412 and 430, although illustrated as being flush with the substrate, will typically be disposed above the cover plate (not shown) with holes disposed through the cover plate. The opening 428 will be a horizontal microchannel associated with the manifold 314 described hereinabove. This will be associated with a plurality of micropumps 430 for each of the parallel paths or the bypass path. A cross-sectional view of the embodiment of FIG. 4A is illustrated in FIG. 4B, with a cover plate 440 disposed over the substrate 402 with an opening 442 disposed above the well 404 for receiving the biofluid sample.

[0081] FIGS. 4C and 4D illustrate top view and cross-sectional views of the reservoir 418 illustrating how the microchannel 416 feeds biofluid into the top of the reservoir 418, and the flow path for the biofluid from the reservoir 418 through the microchannel 426 from the bottom of the reservoir 418. However, it may be that, with capillary action, the depth of the reservoir 418 could be equal to that of the microchannels 416 and 426 such that they are all at the surface of the substrate 402 for ease of manufacturing. When a negative pressure is placed upon the reservoir 418, air will be pulled into the microchannel 426 through the microchannel 420. It is possible in this mode that the micropump 412 could be operated to actually create a positive pressure in the microchannel 416 to force the biofluid in the reservoir 418 into the opening 428 through the microchannel 426. Again, the microchannel 420 would preferably have a dimension that was smaller than the smallest cell size within the biofluid.

[0082] Referring now to FIGS. 4E and 4F, there are illustrated top view and cross-sectional views of the reservoir 418 with an alternate embodiment illustrating microchannel 426' as being beneath the bottom of the reservoir 418 to allow more complete emptying of the reservoir 418.

[0083] Referring now to FIG. 4G, there is illustrated an alternate embodiment of inlet wells for receiving the biofluid sample. There is provided the well 404 for receiving the biofluid sample and a second well 464 receiving an additional fluid sample. This fluid sample in well 460 could be some type of dilutant or it could be a medium containing various affinity labels. As noted hereinabove, the fluid sample could have associated there with affinity labels prior

to the biofluid sample being disposed in the well 404. However, it is possible that the microfluidic chip have disposed in the well 460 a medium containing affinity labels, for example. The well 460 would be interfaced through a microchannel 462 to an opening 464 adjacent the opening 408. A two input, one output, micropump 412' that interfaces with the microchannel 410.

[0084] Referring now to FIG. 5, there is illustrated a diagrammatic view of the microchannel structure associated with the parallel stage of operation. The microchannel 426 is interfaced with a microchannel manifold 502 which corresponds to the opening 428. This microchannel manifold 502 is interfaced with a plurality of micropumps 504, corresponding to the micropump 430. These micropumps 504 are disposed in pairs, each pair associated with one testing reagent. As noted hereinabove, there are provided a plurality of parallel paths, each associated with a reservoir 312 having a serpentine microchannel 316 and a viewing reservoir 318. The first micropump 504 in the pair of micropumps 504 is connected to one end of the associated serpentine microchannel 316. When this micropump 504 is activated, biofluid from the reservoir 418 is passed through the manifold microchannel 502 and through the serpentine microchannel 316 to the viewing reservoir 318. As was the case above, there is provided a waste microchannel 506 for each of the reservoirs 318 to allow air to escape therefrom as biofluid is forced through the microchannel 316. The micropump 504 associated with this serpentine microchannel 316 will be operated for a sufficient amount of time to transfer sufficient biofluid from the reservoir 418 through the serpentine a channel 316 and finally into the reservoir 318 to fill the reservoir 318. The microchannel 506 can have some type of valve associated with the opening thereof to prevent the escape of any biofluid therefrom or, alternatively, the dimensions of that microchannel 506 could be small enough to prevent any appreciable amount of cells escaping therefrom. Although not illustrated, the one of the pair of micropumps 504 associated with the parallel stage of operation and associated reservoirs 312 will also be operated to fill the associated serpentine microchannel 316 and reservoir 318.

[0085] Referring now to FIGS. 5A and 5B, there are illustrated cross-sectional views of the serpentine microchannel 316. As described hereinabove, the sides of these channels 316 are coated with some type of reagent. For example, if a Urinary Tract Infection (UTI) were suspected and were being tested for in the microfluidic chip, the sensitivity for common antimicrobial agents for UTI treatment might include ampicillin (AMP), ciprofloxacin (CIP), and trimethoprim/sulfamethoxazole (SXT), these being three agents that could be tested for and three different paths. The bacteria that might exist within the urine samples from an individual could be any of uropathogenic *E. coli* strains (EC132, EC136, EC137, and EC462). Some prior research has shown that, through antimicrobial resistance profiles of these pathogens that EC132 is resistant to AMP and CIP but not SXT. EC136 is resistant to AMP only. EC137 is sensitive to all the antibiotics tested. EC462 is resistant to AMP and SXT but not CIP. In order to coat sides of the serpentine microchannels 316, one technique would be to have a certain amount of the antibiotic dissolved in sterile water to the serpentine microchannels 316 at different levels. Subsequently, the diluted antibiotic is dried by incubation at a desired temperature and desired time. The original diluted antibiotic has a starting concentration of a predetermined

μg/ml concentration. The surface area is sufficiently covered such that, when the biofluid passes thereover, it will interact with reagent.

[0086] Referring now to FIG. 6, there is illustrated a microchannel diagram of the reservoir 330 on the surface of the chip 402. This is connected by the microchannel 507 from the associated one of the micropumps 504. After the results in the viewing reservoir 318 have been determined to yield a positive result, for that particular path in the parallel analysis/testing operation, the other of the pair of micropumps 504 is activated and the remaining amount of microfluid from the reservoir 418 is transferred to the reservoir 330. This will be passed through the serpentine microchannel 316 and stored in the reservoir 318, labeled 602 in FIG. 6. This is substantially larger than the reservoir 318 associated with the reservoir 312. Thus, for this embodiment, the remaining portion of the biofluid from the reservoir 418 will be substantially stored in the reservoir 602. This will have associated there with a waste microchannel 604 and an outlet microchannel 608 that extends outward from the bottom of the reservoir 602 and up to an opening 610 in the surface of the substrate for interface with the micropump 336. The micropump 336 is operable, at the next stage of the testing/analysis, to move the contents of the reservoir 602 over to the next reservoir 330 for testing at that next concentration level associated with the next reservoir 330 in the sequence.

[0087] Referring now to FIGS. 7A-7D, there is illustrated an example of a valveless MEMS micropump. The micropump includes a body 702 with two pumping chambers 704 and 706. At the inlet side of each of the chamber 704 and 706 is disposed a conical inlet 710 and 712, respectively. The conical inlets 710 and 712 are wider at the pump chamber side and narrower at the inlet side thereof. The inlet sides of conical inlet 710 and 712 are connected to respective inlet channel 714 and 716. The outlet side of the chambers 704 and 706 are interfaced with conical outlets 718 and 720, respectively, the conical outlets 718 and 720 having a narrower portion at the outlet of the respective pump chamber 704 and 706 and a wider portion at the respective outlet thereof interfacing with respective outlet channels 722 and 724. The conical inlets 710 and 712 and outlets 718 and 720 are frusto conical in shape. A piezoelectric membrane and actuator 726 is disposed between the two pumping chambers 704 and 706 and is operable to be extended up into one of the chambers 704 and 706 at one time to increase the pressure therein and at the same time extend away from the other of the chambers 704 and 706 to decrease the pressure therein. The operation is then reversed.

[0088] The piezoelectric membrane and actuator 726 is comprised of a piezoelectric disc 740 on one side of a membrane 742 and a piezoelectric disc 744 on the other side thereof. Each of the piezoelectric discs 740 and 744 are formed by stratifying a layer of use electric material 748 between two layers of conducting material 750. Piezoelectric material 748 can be made with Piezo Material Lead Zirconate Titanate (PZT-SA), although other piezoelectric materials can be used. The conducting material 60 may be composed of an epoxy such as commercially available EPO-TEK H31 epoxy. The epoxy serves as a glue and a conductor to transmit power to the piezoelectric discs 750. The piezoelectric discs 750 are secured to the surface of the

intermediate layer **748**, so that when a voltage is applied to the membrane **742**, a moment is formed to cause the membrane **742** to deform.

[0089] The operation of the micropump will be described with reference to FIG. 7D. At rest, the upper chamber **704** and the lower chamber **706** are separated by a diaphragm pump membrane **742**. The diffuser elements **710**, **712**, **718** and **720** are in fluid communication with each respective chamber. Diffuser elements are oriented so that the larger cross-sectional area end of one diffuser element is opposite the smaller cross-sectional area end of the diffuser element on the other side of the chamber. This permits a net pumping action across the chamber when the membrane is deformed.

[0090] The piezoelectric discs are attached to both the bottom and the top of the membrane. Piezoelectric deformation of the plates is varied by varying the applied voltage so as to excite the membrane with different frequency modes. Piezoelectric deformation of the cooperating plates puts the membrane into motion. Adjustments are made to the applied voltage and, if necessary, the choice of piezoelectric material, so as to optimize the rate of membrane actuation as well as the flow rate. Application of an electrical voltage induces a mechanical stress within the piezoelectric material in the pump membrane **742** in a known manner. The deformation of the pump membrane **742** changes the internal volume of upper chamber **704** and lower chamber **706**. As the volume of the upper chamber **704** decreases, pressure increases in the upper chamber **706** relative to the rest state. During this contraction mode, the overpressure in the chamber causes fluid to flow out the upper chamber **704** through diffuser elements on both sides of the chamber. However, owing to the geometry of the tapered diffuser elements, specifically the smaller cross-sectional area in the chamber end of the left diffuser element relative to the larger cross-sectional area of the right diffuser element, fluid flow out of the left diffuser element is greater than the fluid flow out the right diffuser element. This disparity results in a net pumping of fluid flowing out of the chamber to the left.

[0091] At the same time, the volume of the lower chamber **706** increases with the deformation of the pump member **742**, resulting in an under pressure in the lower chamber **706** relative to the rest state. During this expansion mode, fluid enters the lower chamber **706** from both the left and the right diffuser elements. Again owing to the relative cross-sectional geometry of the tapered diffuser elements, fluid flow into the lower chamber **706** through the right diffuser element is greater than the fluid drawn into the lower chamber **706** through the left diffuser element. This results in a net fluid flow through the right diffuser element into the chamber, priming the chamber for the pump cycle.

[0092] Deflection of the membrane **742** in the opposite direction produces the opposite response for each chamber. The volume of the upper chamber **704** is increased. Now in expansion mode, fluid flows into the chamber from both the left and right sides, but the fluid flow from the right diffuser element is greater than the fluid flow from the left diffuser element. This results in a net intake of fluid from the right diffuser element, priming the upper chamber **704** for the pump cycle. Conversely, the lower chamber **706** is now in contraction mode, expelling a greater fluid flow from the lower chamber **706** through the left diffuser element than the right diffuser element. The result is a net fluid flow out of the lower chamber **706** to the left.

[0093] Referring now to FIG. 8, there is illustrated a cross-sectional view of a piezoelectric micropump with check valves. Membrane **802** is disposed within a pump chamber **804** and secured to a body **806**. A piezoelectric disc **808** is disposed beneath the membrane **802** and electrode **810** is disposed below the piezoelectric disc **808**. Deformation of the membrane **802** with the piezoelectric disc at the appropriate frequency will cause a volume of the pumping chamber **804** to change. An inlet valve **810** allows fluid to flow into the chamber **804** and an outlet valve **812** allows fluid to flow out of the chamber **804**.

[0094] Referring now to FIG. 9, there is illustrated a micropump **960** in which a nanofabricated or microfabricated fluid flow pathway is formed between structures. A first reservoir **961** terminates with a first gate valve **966** which permits or restricts fluid flow between the first reservoir **961** and a second reservoir **973**. An electrolytic pump **985** drives a first diaphragm **965** which is communication with the second reservoir **973**, to close the first gate valve **966**, and pulls a second diaphragm **969**, which opens a second gate valve **968** to drive fluid from the second reservoir **973** to a third reservoir **973**. The electrolytic pump **985** is driven by electrowetting of a first membrane **962** on the first gate valve **916** side of the pump. By switching to electrowetting of a second membrane **963**, as depicted in FIG. 16B, fluid within the third reservoir **973** is emitted from an exit opening **170** by actuation of the second diaphragm **969**.

[0095] Referring now to FIG. 10, there is illustrated a flowchart depicting the overall operation of the system. The process is initiated at a Start block **1002** and then proceeds to a block **1004**, wherein the biofluid sample is loaded. The process enclosed a block **1006**, wherein the biofluid is transferred to the viewing window or the cell counter. The process then flows to a decision block **1008** to determine when the counting operation is done, i.e., when the cells have been discriminated. As noted hereinabove, each of these cells could be associated with, depending on upon the type, a particular affinity label to allow them to be discriminated between within the viewing window. The process then flows to a block **1010** in order to pump the biofluid material to the next phase, that associated with the parallel testing/analysis step. A decision is then made at a block **1012** as to whether this is a positive state, i.e., has any of the biofluid material interacted with a particular reagent to give a positive result. If not, the process is terminated at a block **1014** and, if so, the process flows to a block **1016** in order to capture the biofluid material in a secondary reservoir. Once the path is selected, the appropriate micropump is activated and the biofluid material is pumped to the next reservoir along the secondary path, as indicated by a block **1018**. The process then flows to a block **1022** in order to analyze the results at each secondary reservoir and, if there is a positive result, as indicated by block **1022**, the process is terminated at a block **1024**. If the result is not positive, the process then flows to a block **1026** to determine if that is the last testing reservoir and, if so, the process flows to the terminate block **1024**. If there are more testing/analysis blocks through which to process the biofluid material, the process then flows back to the input of a block **1018** to pump the biofluid serial to the next testing reservoir.

[0096] Referring now to FIG. 11, there is illustrated a flowchart for the loading operation, which is initiated at a block **1101** and then flows to a block **1102** wherein the

sample is placed in the well and then to a decision block **1104** to determine if this is a process wherein the biofluid sample is to be mixed with some other diluted product or an affinity label. If it is to be mixed, the process flows to a block **1106** to mix the biofluid sample and, if not, the process bypasses this step. The process then flows to a block **1108** in order to activate the pump and transferred the biofluid material after mixing to the next reservoir in the process.

[0097] Referring now to FIG. **12**, there is illustrated a flowchart for the process of the cell counting operation, i.e., the operation at the viewing reservoir. This is initiated at a block **1202** proceeds to a block **1204** in order to transfer the biofluid material to the viewing chamber. The process enclosed a block **1206** in order to view the cells in real time as they pass through the various microchannels and viewing window. The process then flows to a block **1208** in order to count the cells. At this stage, the cells can have various affinity labels associated there with such that the target cells can be viewed and discriminated between based upon the affinity labels associated therewith. If, for example, there were multiple types of bacteria contained within the biofluid sample and each of these types of bacteria had associated therewith different affinity label that clips arrest at a different color, they killed be discriminated between. Additionally, proteins would have a different affinity label than a bacteria and this would also allow discrimination between the two types of cells. The process then flows to a block **1210** to store the transferred biofluid in the reservoir and into a block **1212** to terminate.

[0098] Referring now to FIGS. **13A-13C** from their illustrated various configurations for the cell counting operation. In the first embodiment of FIG. **13A**, there are provided a three-part microchannel **1302**, a middle section microchannel **1304** and an outlet microchannel section **1306** the middle section **1304** has a diameter that is slightly larger than the largest cell that could be contained within the biofluid. This allows the cells to be transferred in a more orderly manner. The cell viewing would be performed at this middle section microchannel **1304**. In the embodiment of FIG. **13B**, there are provided three varying diameter middle microchannel sections **1308**, **1310** and **1312**, each with different diameters to allow different size cells to flow therethrough. This type of embodiment may facilitate some selection in the cells for viewing. In the embodiment of FIG. **13C**, there is illustrated the above disclose embodiment wherein the microchannel **416** empties into the reservoir **418** and the viewing is basically performed upon the cells within the reservoir **418**.

[0099] Referring now to FIG. **14** come there is illustrated a flowchart for the parallel cell capture in the first testing/analysis stage. This is initiated at a block **1402** and a process and proceeds to a block **1406** in order to preload all of the cell capture areas having reagent associated there with, such that the portion of the biofluid stored in the reservoir **418** is transferred to the reservoirs associated with the parallel cell capture areas. The process enclosed a block **1408** wherein the pump is activated to fill all of the cell capture wells associated with this stage of testing/analysis. The process then flows to a block **1410** to possibly allow the cells to slowly go through the microchannels in order to interact with the reagent. If so, this requires a certain amount of time and this would result in the micropumps operating at a lower rate to allow sufficient time for the cells to flow through the serpentine microchannels **316** to interface with the particular coating on the surfaces thereof. This basically is the amount

of time required for the micropumps to fill up the reservoir **318** associated there with. The length of the serpentine microchannel **316** would determine the amount of time required to fill up the reservoir **318**. Once the reservoir has been filled, as indicated by a block **1412**, then the viewing window in the reservoir **318** is analyzed, as indicated by a block **1414**. The path from the block **1410** to the input of the block **1414** indicates a path by which the micropumps can be run at a higher rate. The process then is terminated at a block **1416**.

[0100] Referring now to FIG. **15**, there is illustrated flowchart for the second phase of the analysis, provided that the first phase indicated a positive result for one of the cell capture areas and the associated reagent. This is initiated a block **1502** and then proceeds to a block **1504** to preload all of the secondary cell capture areas with reagent and into a function block **1506** to pump all of the remaining biofluid material from the reservoir **418** into the first reservoir in the secondary reservoirs **330**. This also goes through and incubate step to allow the micropumps to pump at a slower rate to allow the biofluid material to go through the serpentine microchannel **316** at a slower rate before it enters the associated reservoir **318**. When the reservoir **318** is filled, as indicate a by block **1510**, the contents of the reservoir **318** are analyzed at a block **1512**. If the pump can be run at a faster rate, this is provided by a path around the block **1510**. If the result is positive, as indicated by a block **1514**, then the process is terminated at a block **1516**. If not, the process flows from the block **1514** to a block **1518** in order to the next reservoir **330** in the back to the input of the serpentine microchannel **316** and then float the input of the block **1508**.

[0101] Referring now to FIG. **16**, there is illustrated a simplified diagrammatic view of the microfluidics chip for processing a plurality of modules. The sample **303** is input to the well **302** and then pumped into the viewing window **306**. A waste microchannel **1602** is provided an interface to the viewing window **306** that is interfaced with a micro valve **1604** to allow air to escape, or any bubbles that may be present, from the viewing window **306**. Additionally, the waste microchannel **1602** could interface with an external vacuum source aid in fluid flow. A cell counter/discriminator **1606** is provided for optically viewing the contents of the viewing window **306**, the output thereof processed via a processor **1608**. The outlet of the viewing window **306** is interfaced with a manifold microchannel **1610** through a connecting channel **1612**. At this point, the micro valve **1604** is closed such that the biofluid contained within the viewing window **306** and the interfaced with microchannel manifold **1610** to allow fluid to be pump therefrom to a plurality of distribution paths along distribution microchannels **1614**. It may be that pump **304** would need to be activated in order to reduce the pressure at the upper end of the viewing channel **306** or, alternately, a microchannel **1618** interfaced with a micro valve **1620** could be provided to, when open, relieve the pressure in the upper end of the viewing window **306** to allow biofluid to be pumped therefrom to the micro-channel manifold **1610**.

[0102] Each of the distribution microchannels **1614** is interfaced with a separate module via an associated distribution pump **1624** to interface with and associated one of modules **1625**, labeled A-Z, for example. There can be any number of modules provided. However, each module **1625** has associated there with a finite capacity and, therefore, the number of modules **1625** that can be interfaced to the

viewing window **306** is a function of the volume of biofluid contained therein and the capacity of the reservoirs of each of the individual modules **1625**, each of the individual modules **1625** potentially having a different capacity, depending upon the configuration thereof. However, selecting among the various distribution pump **1624** can allow desired tests to be done with the available biofluid contained within the viewing window **306**.

[0103] Referring now to FIG. 17 there is illustrated a diagrammatic view of one of the modules **1625** associated with the parallel testing configuration, wherein biofluid is loaded into a plurality of testing reservoirs. The distribution pump **1624** associated there with transfers fluid from the distribution microchannels **1614** to an intermediate microchannel manifold **1702** which is then interface with a plurality of testing reservoirs **312**, as described hereinabove. Each of these testing reservoirs has a serpentine microchannel **312** and a viewing window **318** associated there with. As described hereinabove, each of these testing reservoirs can have a different volume and a different configuration mechanically and can be associated with a different test. They can each have a particular coating of reagent, such as an antibiotic, to interact with the biofluid for testing purposes to determine if there is any reaction of the biofluid in the cells contained therein to the material coated on the sides of the serpentine microchannels **316**. In the operation of this particular module **1625**, all of these testing reservoirs **312** are associated with different reagents and will be loaded in parallel. For this embodiment, will be desirable for each of the reservoir **312** to have the same volume. If, however, they had different volumetric capacities, it would be necessary to have some type of waste gate with a micro valve to allow all of the viewing windows **318** to achieve full capacity.

[0104] Referring now to FIG. 18, there is illustrated a diagrammatic view of the serial wherein a plurality of testing reservoirs **330** is arranged in a series configuration. In this configuration, the associated distribution pump **1625** will transfer biofluid from the microchannel manifold **1610** through the distribution microchannels **1614** to the first of the testing reservoirs **330**. The biofluid will be contained within the viewing chamber **318** and, as noted hereinabove, there will be possible be some type of waste microchannel associated micro valve to allow air/bubbles to escape during filling of the viewing window **318**. Thereafter, a second serial pump **1706** is activated to transfer the contents of the viewing window **318** to a second testing reservoir **330** in the associated serpentine microchannel **316** and viewing window three eight teen. In this transfer, there may be required a relief microchannel (not shown) at the inlet end thereof to reduce the pressure therein during the pumping operation. This will continue until all of the tests have been done. Each of the serpentine microchannels **316** associated with each of the testing reservoirs **330** will have a graduated increase in the particular reagent to determine the dosage, in this example. It may be that, upon being exposed to the dosage of the reagent in the first testing reservoir **330** that cellular material in the biofluid is somewhat affected by the reagent, i.e., the antibiotic, for example. By moving to a higher concentration of the reagent in the next sequential testing reservoir **330**, this could be accounted for in the overall analysis. It may be that the actual concentration in the next sequential testing chamber **330** is not an exact incremental increase in the reagent. For example, if it was desired to expose the biofluid to reagent increments of 10%, 20%,

30%, etc. in 10% increments, it may be that the first testing chamber **330** has a concentration of 10% and then the second testing chamber has a concentration of possibly 16%, accounting for the fact that the accumulated effect of passing through the 10% testing chamber **330** and the 16% testing chamber **330** effectively provides a 20% accumulated exposure in the second testing chamber **330** and so on.

[0105] Referring now to FIG. 19, there is illustrated a diagrammatic view of a configuration for providing parallel loading of the serial configuration for the incremental testing. This is similar to the embodiment of FIG. 17, except that the testing chambers **330** are all interfaced with the associated distribution pump **1625** through a microchannel manifold **1902** in a parallel configuration, such that they are all loaded at the same time, with each having a different concentration of reagent associated there with. In this configuration, however, since all of the testing chambers **330** will be loaded in parallel, there are required to be a sufficient volume of biofluid contained within the viewing window **306** initially to facilitate complete filling of each of the associated viewing windows **318**.

[0106] Referring now to FIGS. 20A-20B come there is illustrated a diagrammatic view of chemostat, wherein the associated distribution pump **1625** transfers biofluid from the distribution microchannel **1614** two eight chemostat **2002**. The details of the chemostat **2002** are illustrated in FIG. 20B. A main microchannel **2004** is interfaced on one and thereof with the output of the distribution pump **1625** associated there with, with the other end of the microchannel **2004** interfaced with a waste gate via a micro valve (not shown). There are a plurality of cell storage microchannels **2006** connected between one surface of the main microchannel **2004** and a waste microchannel **2008**. Each of these cell storage microchannels **2006** associated there with a filter **2010** disposed at the end thereof proximate to the waste microchannel **2008**. Each of the cell storage microchannels **2006** has a size that will receive a particular target cell having a particular dimension, such that the target cell will flow into the cell storage microchannel and cells of smaller size will pass through the associated filter **2010**, which filter **2010** is a microchannel with a diameter that is smaller than that of the target cell. This waste material will flow out through the waste gate or micro valve (not shown) associated with the waste microchannel **2008**. By maintaining a pressure differential between the main microchannel **2004** and the waste microchannel **2008**, the target cells will be stored within the cell storage channels **2006**. Larger cells than the target cells in the main microchannel **2004** will bypass the cell storage microchannels **2006** and pass out of the waste gate associated with the main microchannel **2004**, keeping in mind that there is required to be a lower pressure within the waste microchannel **2008** as compared to the main microchannel **2004**.

[0107] Referring now to FIG. 21, there is illustrated an embodiment of the microfluidic chip utilizing micro valves as opposed to intermediate micropumps. In this embodiment, there are illustrated a plurality of input wells **2102** for interfacing with an initial micropump **2104** to pump fluid through a viewing window **2106** to a first reservoir **2108**. Having multiple wells **2102** allows multiple samples to be input through the viewing window **2106** or to actually mix two different materials together for flowing through the viewing window **2106** to the reservoir **2108**. The waste gate **2110** can be provided at the reservoir connected thereto via

a waste microchannel **2112** to allow air/bubbles to escape. A micropump **2114** is operable to pump fluid from the reservoir **2108** to a main microchannel manifold **2116**. During this pumping operation, some type of pressure relief is required which can either be provided via one of the pumps **2104** being activated or a relief micro valve **2118** Interface with the input end of the viewing window **2106** through a relief microchannel **2120**.

[0108] Interfaced with the main microchannel manifold **2116** is a plurality of distribution micro valves **2124**. These distribution micro valves **2124** can be interfaced with various modules, as described above herein with respect to FIGS. 17-20A/B. The only difference is that the associated distribution pump **1624** has been replaced by a distribution valve **2124**. Additionally, each of the parallel loaded testing reservoirs **312** can be individually associated with one of the distribution valves **2124** to selectively certain ones thereof for testing. Since each one of these testing reservoirs **312**, after selection, is required to be completely filled, by allowing individual selection of the testing reservoirs **312**, certain ones thereof can be eliminated. It may be that, in pre-analyzing the biofluid sample, it can be predetermined that certain ones of the associated reagents in the reservoir **312** are not required the testing/analysis step and can therefore be eliminated from the step of filling. This is opposed to the embodiment of FIG. 17, wherein all of the testing reservoirs **312** are complete the filled.

[0109] Referring now to FIGS. 22A-22B, there is illustrated cross-sectional views of a micro valve in an open and a closed position. The substrate **402** has cover plate **440** disposed on top thereof. There are provided to microchannels **2202** and **2204** that are to be connected together with the micro valve. The microchannel **2202** is interfaced with a hole **2006** to the surface of the cover plate **440** to an opening **2208**. The microchannel **2204** is interfaced to a hole **2210** to an opening **2212** in the cover plate **440**. The micro valve has a fixed body **2214** with a membrane **2216** disposed on the surface there above to define a pumping chamber **2218**. The pumping chamber **2218** has a hole **2220** interfacing the pumping chamber **2218** with the opening **2208** on the cover plate **440**. Similarly, the hole **2212** is interfaced to the pumping chamber **2218** through a hole **2222**. The membrane **2216** is operable to reciprocate away from the surface of the fixed body **2214** exposing the top of the hole **220** in the pumping chamber **2218** to allow fluid to flow through the pumping chamber **2218** and down through the opening **2222** through the cover plate **440** and through to the microchannel **2204**. In the closed position, the membrane **2216** is forced down against the upper end of the hole **2220**. A pneumatic cavity **2230** is disposed above the membrane **2216** in a housing **2232** and interfaces with a pneumatic source through a hose **2234**. Thus, by drawing a vacuum in the pneumatic cavity **2230**, the membrane **2216** will be pulled away from the hole **2220** to allow fluid to flow and, when pressurized air is forced into the pneumatic cavity **2230**, and the membrane **2216** is forced down to the surface of the fixed body **2214** to seal the opening **2224** in a closed position.

[0110] Referring now to FIG. 23, there is illustrated a process flow for preparing the biologic sample for the microfluidic chip **102**. The preparation of the biologic sample can take many forms. In this example, the raw biologic sample can be preprocessed, depending upon the type of sample that is being considered. For example, if

blood is being tested, the Complete Blood Count (CBC) can be determined, as well as the White Blood Cell Count (WBC), the liver functions and the kidney functions. For urinalysis, the sample can be prepared for testing for WBC's and nitrates, as well as proteins and Bilirubin. There are many well-known processes for preparing biologic samples prior to testing. Once the biologic sample has been prepared a, affinity labels are attached thereto. Typically, there will be a vial **2302** provided with the biologic sample that is mixed with affinity labels in a vial **2304** resulting in the vial **2304** containing a labeled sample. These labels are sometimes referred to as "affinity labels" or "microspheres." These functional polymeric microspheres typically have a diameter of less than 5 μm and have been developed for use with immunological methods. The reagents were initially used as visual markers to identify specific cell types and analyze the distribution of cell surface antigens by scanning electron microscopy. They have also been used, due to their inherent properties, two separate labeled from unlabeled cells by techniques such as centrifugation, a electrophoresis, magnetic chromatography and fluorescence cell sorting. The cells contained within the biologic sample are basically cells bearing defined antigens or receptors, ligands which bind with a high degree of selectivity an affinity to these cell surface sites. The microspheres interact with the specific ligand, which can allow for separation based upon the characteristic properties of the microspheres. This allows for displaying of these labeled cells with the target receptor or antigen with antibiotics or other ligands directly or indirectly bound to the microspheres. Specific types of microspheres or affinity labels can be the type that will fluoresce at a particular wavelength. Thus, specific cells can be identified the optical techniques to identify target cells or differentiate between various types of, for example, bacterial cells and proteins, etc. This labeled sample is then disposed within the well **302** on the microfluidic chip **102** for later processing.

[0111] Referring now to FIG. 24, there is illustrated a side cross-sectional view of an RT-lamp. The RT-lamp is a Reverse Transcription Loop-mediated isothermal Amplification device, which is an a technique for the amplification of RNA. This combines the advantages of the reverse transcription without of the LAMP technique. The LAMP technique is a single to technique for the application of DNA. This technique is an isothermal nucleic acid application technique, in which a chain reaction is carried out at a constant temperature and does not require a thermal cycler. The target sequences animal five at a constant temperature using either two or three sets of primers and polymerase with high strand displacement activity in addition to a replication activity. The addition of the reverse transcription phase allows for the detection of RNA and provides a one-step nucleic acid amplification method that is used to diagnose infectious diseases caused by bacteria or viruses.

[0112] FIG. 24 illustrates an example in which a multi-mode instrument **2401** is coupled to a smartphone **2402**. The smartphone **2402** includes an LED **2404** and a camera **2406**. The camera **2406** includes an image sensor, such as a CCD. The instrument **2400** includes a sample chamber **2408** for receiving an optical assay medium. The optical assay medium comprises the labeled biologic sample disposed within the viewing window **306** on the microfluidic chip **102**. The sample chamber **2408** may include a door **2410** that prevents stray light from entering

[0113] The optical assay medium is positioned over a detection head **2412** in the sample chamber **2408**. The instrument **2400** includes an optical output path for receiving an optical output from the optical assay medium in the sample chamber **2408** via the detection head **2412**. The optical output path may include a multimode fiber **2414** that directs light from the detection head **2412** to a cylindrical lens **2416**. The optical output path may further include a wavelength-dispersive element, such as a diffraction grating **2418**, that is configured to disperse the optical output into spatially-separated wavelength components. The optical output path may also include other optical components, such as collimating lenses, filters, and polarizers.

[0114] The instrument **2401** can include a mount for removably mounting the smartphone **2402** in a working position such that the camera **2406** is optically coupled to the optical path, for example, in a predetermined position relative to the diffraction grating **2418**. In this working position, the camera **2406** can receive at least a portion of the dispersed optical output such that different locations are received at different locations on the image sensor.

[0115] The instrument **2401** may also include an input optical path for directing light from a light source to the optical assay medium in the sample chamber **2408**, for example, through the detection head **2412**. In some instances, the LED **2404** on the smartphone **2402** could be used as the light source. To use the LED **2404** as the light source, the input optical path may include a collimating lens **2420** that receives light from the LED **2404** when the smartphone **2402** is mounted to the instrument **2400** in the working position. The input optical path may further include a multimode fiber **2422** that directs the light from the collimating lens **2420** to the detection head **2412**. The input optical path may also include other optical components, such as collimating lenses, filters, and polarizers.

[0116] The instrument **2400** may also include an additional input optical path that directs light from an internal light source, such as a laser **2424**, to the optical assay medium in the sample chamber **2408**. The additional input optical path may include a multimode optical fiber **2426**, as well as collimating lenses, filters, polarizers, or other optical components.

[0117] Referring now to FIG. **25**, there is illustrated the view of the RT-lamp **2401** with a microfluidics chip **102** disposed within the sample chamber **2408**.

[0118] Referring now to FIG. **26**, there is illustrated a side view of the smart phone **2402** interfaced with the microfluidic chip **102** for imaging the surface thereof, which is illustrated in a window view in FIG. **27**. This window view illustrates the viewing window as a box **2702** in which the image of the microfluidic chip **102** is displayed. The application automatically recognizes various markers **2704**, **2706** and **2708** on three corners thereof. This will allow orientation of the window with respect to the application. A box **2710** in phantom dashes will be oriented by the application running on the smart phone **2402**. Once the box has been oriented visually about the image of the microfluidic chip **102**, then processing can proceed. The processing is basically focusing upon the chip to gain the best optical image of the target sites. The target sites are storage reservoirs **312** and **330**, for example. Each of these will have a viewing well **318** associated there with. These viewing wells **318** will have, and one example, a process biologic sample having affinity labels associated there with that fluoresce. By recognizing the fluorescence, the presence of the cell can be determined. The lack of fluorescence indicates that the cell, a bacteria for example, has been destroyed. This can be a positive test. By examining at each stage of the testing process the chip, a determination can be made as to results in essentially real time. This will be described in more detail hereinbelow. Once the image is believed to be in focus, then the user can actually take the picture or the application cell can automatically determine that the focus is adequate and take that. This is very similar to character recognition techniques that are utilized in recognizing faces in camera images received by the phone.

[0119] Referring now to FIGS. **28A-28H**, there are illustrated various images of the microfluidic chip **102** at different stages, this view being a diagrammatic view for simplicity. In this view, there is provided the sample well **2802** which then feeds into the viewing well **2804**. As described hereinabove, there are multiple pumps that allow fluid to be moved from the sample well **2802** over to the viewing well **2804** and these are not shown for simplicity purposes. There is provided a multiplexer **2802** which represents the micropumps/valves described hereinabove. The multiplexer **2808** may be associated with one bank **2808** of reservoirs **2802** for the parallel processing stage. These reservoirs **2802** correspond to the reservoirs **312**. This requires that the multiplexer **2806** distribute fluid to a microchannel manifold **2810** and one testing phase. The multiplexer **2806** also is connected via a plurality of microchannels to a bank of reservoirs associated with the serial processing stage to selectively distribute fluid to one of the strings in a second testing phase. This bank of reservoirs includes the reservoirs **330** described hereinabove. Each of these reservoirs **330** is arranged in series such that each has a valve or pump disposed there between. The multiplexer **2806** also interfaces with a bank **2830** of reservoirs, these, in this example, associated with the serial testing/analysis stage and having reservoirs **330** associated there with. In this example, there are provided five test reservoirs in the bank **2808**, wherein each of these test reservoirs has associated there with one serial string of test reservoirs **330** in the bank **2814** and one parallel loaded string of reservoirs **330** in the bank **2820**. Additionally, there is a separate testing reservoir **2824** which could correspond to the cell storage area utilizing a chemostat described hereinabove, which is interfaced with multiplexer **2806** through a microchannel **2826**.

[0120] Referring now to FIGS. **28B-28H**, there are illustrated various stages of the loading and analysis. FIG. **28B** illustrates the first step in the process wherein the biologic sample is loaded into the viewing window **2804**. That the step in the process, the microfluidic chip is disposed within the RT lamp **2401** and analyzed to determine the number of cells and the type of cells. If, for example, a certain bacteria were being tested for on this particular microfluidic chip **102**, the lack of bacteria cells, as indicated by the particular affinity labels that would be attached to these particular bacteria cells, would indicate that further testing is not required. However, if the correct cells are labeled and the number of cells is at an appropriate level for testing, then the next step of the process is taken.

[0121] FIG. **28C** illustrates a next step of the process wherein a portion of the contents of the viewing well **2804** are transferred to all of the reservoirs **28** one two in the bank **2808**, there being five reservoirs **2812** disposed therein, the indirect dies that there could be more reservoirs **2812**

provided on the microfluidic chip **102**. There will be a certain amount of time required for the pump associated with the multiplexer **2808** to actually move the desired portion of the biologic sample through the manifold **2810** to the reservoirs **2812**. As noted hereinabove, each of the reservoirs **2812** corresponds to the reservoirs **312**, each having a serpentine microchannel **316** and a viewing reservoir **318** associated therewith. The micro pumps associated with the multiplexer **2806** and, in addition with the very small widths of the microchannels can require this process to take upwards of 10 or 20 minutes. After this period of time, the microfluidic chip **102** can be imaged to determine if the cells have been destroyed by the coating on the surfaces of the serpentine channel **316**. (It should be noted that the viewing well **318** could also be coated). If the cells are destroyed, this indicates that the reagent that coats the walls of the microchannel associated with the reservoirs **312** reacted in a manner indicating self-destruction. However, any visual indication in the viewing wells that can be a vehicle for discrimination between interaction with the particular reagent coating the walls of the serpentine microchannels **316** will provide the ability for a decision to be made as to which reagent is required for further testing.

[0122] FIG. 28D illustrates the next phase of operation, which is the phase in which the dosage level is determined. In the example above, the middle reservoir in the bank **2808** provided a trigger indication that triggered a decision to then test for dosage in the middle string within the bank **2814**. This will require a multiplexer **2806** to only transfer the remaining portion of the biologic sample from the viewing reservoir **2804** into this particular string. As described hereinabove, this process will involve first passing of fluid to the first reservoir **330**, which will take a certain amount of time to actually pump the biologic sample through the microchannels into the viewing window **318**. This can be a multiphase process, which requires viewing at each stage. In this particular example, the third stage of testing in this middle string in the bank of reservoirs **2814** resulted in a perceivable result, i.e., a lack of fluorescence, for example. At this point, the image will actually show the perceivable result in both the bank **2808** and in the bank **2814**. Thus, in the three phases of testing, the particular cells have been defined, an indication has been provided as to which of multiple reagents that could possibly provide the desired therapeutic results would be the best choice for the patient and then the third phase of testing provides the actual dosage of that determining reagent. It may be that for ten individuals that had exactly the same symptoms and processed a similarly processed biologic sample for testing in the same way with the microfluidic chip and the RT-lamp **2401** came up with different results. Each individual's particular physiology can vary and, as such, the results could differ. In a typical medical environment, the particular reagent of choice or drug of choice is determined by an individual based upon various criteria. Since the medical professional does not have the test directly in front of them, they might just prescribe, for example, a broad based antibiotic. They might follow that up with testing of a biologic sample in a lab, which could take a number of days just to determine exactly what bacteria is present and what would be the best antibiotic to use in order to attack this particular bacteria. Of course, the broad-spectrum antibiotic might have worked by the time the test results come back. If not, these results might be useful to the medical professional. However, these tests

seldom if ever actually focus in on the dosage that would be preferable for a particular individual. If even the particular antibiotic could be identified which was specific to that particular bacteria tested for and found to be present in the biologic sample, the dosage prescribed is typically a medium or high dosage, depending upon the criteria that the medical professional utilizes. However, the medical professional typically generalizes the physiology of any individual and maybe filters that based upon age, gender, etc. However, the individual physiology is not taken into account.

[0123] With use of the present microfluidic chip **102**, the entire testing process can be performed at the Point of Care (POC) in a relatively short amount of time. The result is not only the identification of the best reagent to use but also the dosage. This is all accomplished with a very small amount of biologic sample.

[0124] FIG. 28E, there is illustrated a potential further processing that can be provided. In this embodiment, the bank **2820** can have a different modification of the antibiotic that was determined from the test associated with the bank **2808**. This modification could be associated with the pH of the antibiotic, wherein it has been determined with respect to some antibiotics that the pH of the antibiotic can affect the efficacy thereof. In this example, it can be seen that the third reservoir with respect to dosage is the one that is selected in the bank **2814** but in the bank **2820**, is the lowest dosage. Thus, the multiplexer **2806** needs to first test the bank **2814** and then test the bank **2820**. However, it should be understood that both the bank **2814** and the bank **2820** could be identical, either serially loaded or parallel loaded, the commonality being that they have a gradually increasing dose of antibiotics that can be tested for.

[0125] FIGS. 28F-28G, there are illustrated two additional examples of two different patients with substantially the same symptoms and utilizing substantially the same process for preparing the biologic sample. With respect to FIG. 28F, the fifth reservoir and the antibiotic associated therewith exhibited the highest efficacy at the highest dose as to destroying the particular bacteria, in the example of the bacteria. The associated dosage determined from testing the biologic sample in the bank **2814** was considered to be the second level of dosage. In the bank **2820**, the third level of dosage was considered to be the lowest dose. With respect to FIG. 28G, the first reservoir and the antibiotic associated therewith was considered to have the highest efficacy with respect to dealing with the particular bacteria and it was the lowest dose in that case when tested in the bank **2814**, as compared to the fourth level dosage in the bank **2820**. It can be seen thus that different patients will have different "fingerprints" associated with the testing of the same biologic sample prepared and substantially the same way.

[0126] FIG. 28H, there is illustrated an alternate embodiment wherein the test performed at the bank **2808** resulted in a slight ambiguity in that the bacteria were killed in two other reservoirs. In this case, the indication would be that either of these antibiotics would work against this particular strain of bacteria. Thus, the next phase the test would require the multiplexer **2808** to distribute the contents of the reservoir **2804** through the microchannels to actually two different strings. Thus, for this type of test to be carried out, it is important that there be sufficient volume in the viewing window **2804**, i.e., sufficient amount of biofluid introduced to the well **2802**, in order to fill both of these reservoirs and allow the testing to progress down to the highest dosage

level in either or both of the banks **2814** and **2820**. The results of this test show that, for the rightmost reservoir in the bank **2808** having been determined to be effective at the highest dose, the next of the last dosage was required in order to achieve the desired results, whereas the next to the left reservoir in the bank **2808** having been determined to be effective at the highest dose required only the smallest dose to achieve the results. Therefore, this test shows that, although two antibiotics would work, one would actually work with the lower dose.

[0127] It should also be understood that, in addition to the test being different for the same strain of bacteria in a biologic prepared men substantially the same way, it should also be understood that this particular set of results could be different for different strains of the same bacteria. It may be that, for one strain, one antibiotic would work at a particular dose and, for another strain of the same bacteria, a different antibiotic work or just a different dose of the same antibiotic. The microfluidic chip described and disclosed in the present disclosure allows this determination to be made utilizing a single sample in a parallel/serial testing method at the POC wherein the first step or phase of selection is made among a plurality of potential antibiotics that could arguably target different bacteria and, once a determination is made at the first phase, then the next and serial decision is made to determine dosage at a second phase.

[0128] Referring now to FIG. **29**, there is illustrated a flowchart depicting the overall analysis process. The process is initiated at a block **2902** and then proceeds to a block **2904** wherein the biologic sample is prepared. As described hereinabove, this preparation involves labeling the cells within the biologic sample so that they can be discriminated between or identified. It may be that there are a number of different types of cells such as bacteria of different strains and types, proteins, etc. Different affinity labels can be applied such that multiple cells of different types can be identified. The process then flows to a block **2906** wherein the biologic sample is placed into the sample well and then passed on to the viewing well. At this point, the microfluidic chip is placed into the RT-lamp and optically analyzed, as indicated by process block **2908**. It is at this point in the testing phase that the identification process will identify the potential target cells. Since each of the microfluidic chips has a finite number of reservoirs associated there with for the purpose of testing, the coating is applied to these particular reservoirs for the specific antibiotics or reagents to be tested may not be useful for testing the particular cellular structures that have been identified at this step in the process. However, it should be understood that the number of different banks of testing reservoirs that can be provided on a particular microfluidic chip can be expandable and the could actually be provided for multiple different types of reagents. For example, one set of testing banks may be associated with UTI and another associated with streptococcal bacteria. Recognizing these at this step in utilizing them with a microfluidic chip that can test for both types of bacteria will allow the particular biologic sample, which is quite small, to be routed to the appropriate reservoirs for testing for that specific identify bacteria.

[0129] The decision to proceed is determined at a decision block **2910** and, if testing can proceed with the current microfluidic chip, the process proceeds to a block **2911** to select the particular test that are to be performed. The process then proceeds to sequence through the tests, as

indicated by a block **2914**. This sequencing sequences through the various phases, with the initial test being selected first, as indicated by block **2916**. In the above examples, this is the first parallel phase to determine which among several reagents is most effective against the particular cellular structure of interest. The process and proceeds to a block **29** eight teen in order to analyze the results of this initial test and then to a decision block **2920** to determine if more tests are required or if this is the only test. If the test is negative at this stage and none of the reagents provides any effectiveness indication, the process is terminated or, if this is the last test, the process is terminated. The process, if continued, then selects the next test in the sequence and proceeds back to the input of the block **2918** to continue sequencing through the tests.

[0130] Referring now to FIG. **30** come there is illustrated a flowchart for the testing process. This is initiated at a block **3002** and then proceeds to a block **3004** two first pump a portion of the biologic sample stored in the viewing window through to the parallel reservoirs and load all of the parallel reservoirs for testing/analysis. This may take upwards of 10 or 20 minutes, due to the fact that the micropumps utilized are relatively slow and the diameter of the microchannels is small, thus restricting high flow rates. The process then flows to decision block **3006** to determine if there is been any positive result, i.e., is there any indication that any of the reagents provide an effectiveness indication, either through some color change or the lack of color indicating the destruction of the cells. If there is no result, then the process is terminated in the process flows to a function block **3008** two select the next test path that is associated with the antibiotic having been tested as being effective in the first phase of operation/testing. A process block **3010** and indicates that a graded dosage test path is selected, either the one for loading parallel or the one or loading serially. It should be understood that the parallel loaded graded dosage test path requires all of the reservoirs to be completely filled from the reservoir associated with the viewing window. The serial path, by comparison, allows all of the contents of the viewing window in the reservoir associated there with to be disposed in each reservoir and then sequentially transferred to the next reservoir down the chain and at the higher dosage. However, it should be understood that the system can be configured such that the first reservoir at the lowest dosage is loaded with only a portion of the contents of the viewing window and the reservoir associated there with, analyzed and then a micro valve gate opened to allow the micropumps for pumping fluid to the serial path to operate to continue pushing more biofluid through the first reservoir, thus filling the second and reservoir and so on. In this process, sufficient biofluid must be contained within the viewing window and the reservoir associated there with in order to allow for filling of all of the reservoirs down to the highest dosage rate associated with that serial string.

[0131] In the process, the serial string will first select the lowest graded dose reservoir and a process block **3012** and then pump biofluid to the first reservoir and a process block **3014**, analyze the results a process block **3016**, understanding that it could take 10 to 20 minutes to fill each reservoir. A determination is made at a decision block **3018** as to whether there is a positive result, i.e., was there and an effectiveness determination made at this point, and, if so proceed to a decision block **3020** to determine if there are any higher concentrations to be tested for. If so, the next

reservoir selected by opening gate or activating a micropump, as indicated by a process block 3022, and the proceed back to the process block 3014 in order to pump to this reservoir.

[0132] In the parallel process, a process block 3026 indicates an operation wherein the micropump pumps sufficient biofluid material to the parallel rated reservoirs to fill all of the reservoirs and into a process block 3028 in order to analyze the results.

[0133] In some embodiments, a biological specimen (i.e. saliva, blood, urine, semen, feces) may be provided by a user onto an analog testing device. The analog testing device may be used for testing strep (i.e. strep A, strep B, rapid strep), TP/INR, chronic conditions, MERS (Middle Eastern Respiratory Syndrome), diabetes, urinary tract infection and analysis, influenza, pregnancy, HIV, malaria, immunology, blood glucose, hemoglobin, blood electrolytes, cholesterol, fertility, troponin, cardiac markers, fecal analysis, sperm viability, food pathogens, HemoCues, CRP (put them in), dengue fever, HBA1C (put them in), Homocystein, salivary assay, drugs of abuse, drug interaction, infectious diseases, viral loads, tuberculosis, allergies (i.e. food and environment), Lyme disease, Methacillian-resistant MRSA, *staphylococcus* areas, sexually transmitted diseases, thyroid stimulating hormone (TSH), lipid profile, INR (put them in), TEG, magnesium, lactate, transcutaneous bilirubin, *helicobacter pylori*, bacteria, cell count, cancer markers, tumor markers, resistant staph *aureus*, antibiotic resistance, stroke markers, sepias markers, DNA markers, parathyroid, renal, or any other type of analog testing device that utilizes a biological specimen to determine a user's disease, disability, discomfort or dissatisfaction state of health. In some embodiments, the analog testing device may be compact and hand-held. In some embodiments, the analog testing device may be a standard stand-alone device.

[0134] In some embodiments, the user may take a sample of the biological specimen and transfer the biological specimen to an input of the testing device. The input of the testing device may include an input window that guides and holds the biological specimen securely within the analog testing device. In some embodiments, more than one window may be provided on the analog testing device to accommodate more than one biological specimen. For instance, the analog testing device may include two windows for a pregnancy test, in which one window may be provided to receive urine to test for the presence of HCG and a second window may be provided to receive urine to test for urinary tract infection bacteria. In some embodiments, multiple analog testing devices with one or more input windows may be used to detect the biological specimen. In some embodiments, the analog testing device may include a results display window indicating a positive or negative sign, a color spectrum, a line, a circle, a curve, a balloon, a signature marker, or variance of the like. The results may be mathematical, geometrical, color spectral, light spectrum, cell multiplication, or the like. The display window may indicate the completion of the test, an error, the test results or a combination thereof.

[0135] In some embodiments, the user may capture the results on the results display window via a mobile computing device, for instance in the form of audio, video, photo, scan, or a combination thereof. The mobile computing device may include one or more peripheral devices, for instance, an image scanner, microphone, video recorder,

digital camera, speakers, and the like, to capture the results from the analog testing device and convert the results into a digital data package.

[0136] FIG. 31 illustrates a diagrammatic view of a biofluidic analysis system 3100 in accordance with various embodiments of the present disclosure. The system 3100 may include a mobile device 3102. The mobile device 3102 may be a mobile handheld user device, such as a smart phone, tablet, or the like. The mobile device 3102 may include a processor 3104, a memory 3106, an input/output (I/O) interface 3108, a display 3110, and a communication interface 3112 all connected via a bus 3114. The communication interface may connect the mobile device 3102 to outside sources, such as a server 3116 having a database 3118 associated therewith, over a network 3120, i.e. a cellular network or Internet network. The memory 3106 may store an operating system 3122 and various special-purpose applications, such as a browser by which webpages and advertisements are presented, or special-purpose native applications, such as weather applications, games, social-networking applications, shopping applications, and the like. The digital data package may provide data to a special purpose native application 3124 stored in the memory 3106, the application 3124 having associated therewith an application programming interface (API) 3126. The digital data package may be obtained by the mobile device 3102 by a test results capture module 3128 connected to the processor 3104. The test results capture module 3128 may capture an image, scan, video, or other digital media of a testing device 3130, converting the analog biologic sample testing device and the results presented on the device to a digital format and to create a unique identifier that can be used to trigger a plurality of events.

[0137] The unique identifier comprising the digital data package may be analyzed by the application 3124 to determine the results from the analog testing device. In some embodiments, the determination of the test results, due to the type of analog testing device, is not determined locally by the application 3124. In some embodiments, the unique identifier may be transmitted to the server 3116, via the network 3120, for remote analysis of the data contained in the unique identifier. In some cases, results from the analog testing device may be determined locally and remotely. In some instances, the user of the mobile device 3102 may not have cellular network or Internet connection, for instance, the settings for connectivity on the mobile device 3102 is disabled, turned off or a combination thereof. In this case, the transmission of the unique identifier to the server 3116 may be postponed until a connection is available.

[0138] In some embodiments, the mobile device 3102 may include a location sensor, such as a global positioning system (GPS) sensor or other components by which geographic location is obtained, for instance, based on the current wireless environment of the mobile device 3102, like SSIDs of nearby wireless base stations, or identifiers of cellular towers in range. In some cases, geographic locations are inferred by, for instance, an IP address through which a given mobile device 3102 communicates via the Internet, which may be a less accurate measure than GPS-determined locations. In other cases, geographic location is determined based on a cell tower to which a mobile device 3102 is wirelessly connected. Depending on how the geographic data is acquired and subsequently processed, that data may have better or less reliable quality and accuracy.

[0139] FIG. 32 illustrates a diagrammatic view of an analog testing device to a digital format and unique identifier conversion process 3200 in accordance with various embodiments of the present disclosure. A testing device 3202 may provide medical test results in an analog format, such as in a results display window 3204 indicating a positive or negative sign, a color spectrum, a line, a circle, a curve, a balloon, a signature marker, or variance of the like. A biologic specimen may be deposited into the testing device 3202 where the biologic may bind or react with particular reagents specific to the type of test to which the testing device 3202 pertains. The testing device 3202 may also include a test type identifier 3206, such as a code, graphic, symbol, or other indicator on a surface of the testing device 3202.

[0140] A mobile device 3208, which may be the mobile device 3102 described herein, may include a capture device 3210. The mobile device 3208 may convert use the capture device 3210, in addition to other data known or otherwise obtained by the mobile device 3208, to convert the analog data and biologic presented by the testing device 3202 to a digital unique identifier 3212. When digital media such as an image, video, or other digital format of the testing device 3202 is captured by the capture device 3210, certain properties may be analyzed, processed, and stored into as a digital data package. For instance, the test type associated with the testing device 3202 may be determined by the mobile device 3208 by identifying the particular test associated with the test type identifier 3206 captured within the digital media.

[0141] Test results provided in the results display window 3204 or elsewhere on the testing device 3202 may also be captured within the digital media and analyzed. For example, in the case of a color indicator as the result of the test, the RGB values of the pixels contained in the digital media of the test results may be determined in order to provide a digital value for the test results. The test result may be stored in the digital data package in a particular digital format, for instance, a positive or negative test result value. The value may be a binary value, a rating, a probability, or other type of result indicator. The biologic specimen used to conduct the test may also be included in the digital data package. The biologic specimen provided into the testing device 3202 may be determined from the test type identifier 3206, since in many cases the specific test will dictate the biologic to be used.

[0142] The data provided by the digital data package may also include the type, manufacture and serial number of the testing device 3202, and a timestamp for when the capture device 3210 captured the digital media. The manufacture, serial number and cellular provider of the mobile device 3208 may also be included in the digital data package. The application 3124 may then generate the unique identifier 3212 from the data of the testing device 3202 and mobile device 3208, in combination with data of the user of the mobile device 3208. Data of the user may be the user's name, birthday, age, gender, social security number, height, weight, race, diagnosis status, insurance information, medical codes, drug codes, and the like, and a combination thereof.

[0143] In some embodiments, the unique identifier may be verified by a verification server, such as the server 3116, to determine the authentication of the biological specimen. In some cases, the user may provide the analog testing device

3202 with a substance not classified as a biological specimen. In this instance, an application on the server 3116 will provide the application program 3124 with a message indicating an error, in which the user may be required to provide a biological specimen to a different analog testing device. In some embodiments, after verification of a biological specimen, the local application program 124 or the server 3116 via the user's application program 124 will provide the user with a positive or negative outcome of the analog testing device 3202. In some cases, the user is displayed a negative test result and the application program 124 of the mobile device 3208 indicates that testing is completed. In other cases, the user is displayed a positive test result by the application program 124 on the display 3110 of the mobile device 3208.

[0144] The unique identifier 3212 may include of a plurality of digital data streams 3214 used during creation of the unique identifier 3212, such as information included within the digital data package, or otherwise known or obtained by the mobile device 3208 or the server 3116. The plurality of digital data streams 3214 (D1, D2, D3, D4 . . . Dn) may be assembled together to create the unique identifier 3212, and the mobile device 3208, the server 3116, or the authorized system components may parse or deconstruct the unique identifier 3212 to analyze specific user properties or test properties, and to trigger events based on the properties.

[0145] Creating a single unique identifier 3212 which contains many different items of information is an efficient way of associating many different types of information with a single biologic, user, test, etc. Every time a test is conducted, a new unique identifier 3212 may be created. Each unique identifier created may include the plurality of data streams 3214. Each one of the plurality of data streams 3214 in the unique identifier 3212 stores a different type of information. In some embodiments, the information stored in data streams 3214 includes the test type, the test results, demographics of the user, or an identification number, such as an IMSI number, for the mobile device 3208. Different embodiments may include different data streams 3214, as is described hereinbelow with respect to FIGS. 4A-4K. In some embodiments, the unique identifier 3212 is set up in a structural format, such that each data stream 3214 is a subcomponent of the unique identifier 3212. In some embodiments, unique identifier 3212 is a string of alphanumeric characters, and the data streams 3214 which make up the unique identifier 3212 are simply different portions of the character string. In these embodiments, the format of the unique identifier 3212 is known to a database or server which can correctly parse the unique identifier 3212 into the separate data streams 3214 for analysis.

[0146] FIG. 33 illustrates one example of a unique identifier 302 in accordance with various embodiments of the present disclosure. In this example, the plurality of data streams 3212 includes, but is not limited to, test data, such as test type, biologic data, such as biologic type or types used by the test, test results obtained upon completion of the test, user data such as demographics, and mobile device data, such as an IMSI number.

[0147] Referring now to FIG. 34A, there is illustrated an embodiment in which one of the data streams 3214 of the unique identifier 3212 is a test identification, TID data stream 3402. The TID data stream 3402 identifies the type of test which the user is conducting (pregnancy, HIV, peanut allergy, etc.). In the example depicted in FIG. 34A, the TID

data stream **3402** is a character string of “F1A,” which indicates that the test is for the flu, is test version “1,” and is a test of an example “A” type of flu substrain. Different embodiments of TID data stream **3402** will have different sizes of character strings, or will not be character strings at all. In some embodiments, this information is obtained when a user uses the mobile application to scans a barcode or image from the test product, or when the user inputs an identification code into the mobile application. In some embodiments, the data in the TID data stream **3402** is used by the mobile application to determine which database to access when processing the results of the medical test.

[0148] Referring now to FIG. 34B, there is illustrated an embodiment in which one of the data streams **3214** of the unique identifier **3212** is a unique device identification, or UDID data stream **3404**. The UDID data stream **3404** contains information which uniquely identifies the mobile device on which the application is running. Many devices, such as mobile phones, have unique identifiers built-in by the manufacturer, often in the form of long character strings, such as an IMSI number. In some embodiments, the UDID data stream **3404** is a character string which includes such an identifier. In other embodiments, the UDID **3404** is generated by the mobile application or the mobile application user.

[0149] Referring now to FIG. 34C, there is illustrated an embodiment which includes a SOID (self/other identification) data stream **3406**. The SOID data stream **3406** is a data stream **3214** which designates whether the medical test is being performed on the mobile application user, or whether the test is being performed on an individual other than the user. The SOID data stream **3406** also identifies the relationship between the person being tested and the mobile application user. Some embodiments also include basic demographic data, such as gender or age range, in the SOID data stream **3406**. For example, if the person being tested is a small child, then the actual user of the mobile application may be the child’s mother or father. In the example depicted in FIG. 34C, the SOID data stream **3406** is a character string which reads “CF3,” which indicates that the person being tested is a child of the mobile application user, is female, and is three-years-old. Naturally, other embodiments will have different formats for the SOD data stream **3406**, and may not be character strings.

[0150] Referring now to FIG. 34D, there is illustrated an embodiment which includes a data stream **2302** which contains demographic information. A DEMZIP data stream **3408** (demographic/ZIP code) contains information about the person being tested with the medical test. In the example illustrated in FIG. 34D, the DEMZIP data stream **3408** includes a character string which represents the gender, age range, and geographic location (in the form of a ZIP code) of the person being tested. For example, in FIG. 34D, the DEMZIP data stream **3408** indicates that the test subject is a male, in age range **4**, who is located in the ZIP code 78237. In other embodiments, the DEMZIP data stream **3408** will have additional demographic traits included, such as height or weight. Some embodiments will contain geographic location information in a format other than ZIP code, such as city, state, or country names. In some embodiments, such as is illustrated in FIG. 34D, the DEMZIP data stream **3408** will be a character string, while in other embodiments, it will take other forms.

[0151] Referring now to FIG. 34E, there is illustrated an embodiment in which the unique identifier **3212** contains a data stream **3214** which indicates whether or not the user has supplied their personal email address. A personal email data stream **3410** does not actually contain the email address of the user, but it does indicate whether or not the user has supplied an email address to the mobile application. In some embodiments, if personal email data stream **3410** indicates that the user has supplied an email address, then when the unique identifier **3212** is passed to a remote server, the remote server will link the unique identifier **3212** with the email address of the user which has been stored in a separate database. In some embodiments, such as illustrated in FIG. 34E, the personal email data stream **3410** is a simple character string of “Y” or “N” to indicate “yes” or “no” with regard to whether an email has been supplied. Other embodiments will have a “1” or a “0” for “yes” or “no” or may have other character strings or data formats.

[0152] Referring now to FIG. 34F, there is illustrated an embodiment of a data stream **3214** for a unique identifier **3212** which contains a timestamp of when a completed medical test is scanned or photographed by the mobile application. Knowing exactly when a medical test was scanned by a mobile application can be very important in different types of analysis. In this embodiment, the DTS data stream (date/time stamp) **3412** indicates the time in a YYMMDDHHMMSS format, that is, the first two characters indicate the year, the next two indicate the month, the next two indicate the day, the next two indicate the hour (in a 24-hour day format), the next two indicate the minute, and the last two indicate the second. Naturally, some embodiments will have other formats for the DTS data stream other than a 12-character string, and will have different levels of specificity with regard to the time.

[0153] Referring now to FIG. 34G, there is illustrated a data stream **3214** for an embodiment in which a unique identifier **3212** contains information related to the results of a medical test. These embodiments will have test results, or information related to test results as part of the overall unique identifier **3212** as an EVRK (Evaluation of Results and Ranking of the Diagnosis) data stream **3414**, as opposed to, or in addition to, the results being in a totally separate file. In embodiments of the system which use numerical values for test results, these values will be incorporated into the EVRK data stream **3414**. Some embodiments will also include an escalation scale, which is a numerical indication, as a number on a predetermined scale, of how urgent or serious a potential medical problem might be. In the example illustrated in FIG. 34G, the EVRK data stream **3414** is a character string and has a value of “0982,” with the first three digits representing the results of the test and the last digit representing the escalation scale value. Other embodiments will have other formats for the EVRK data stream **3414** and will have the results indicated in other ways, such as alphanumerically, rather than just numerically.

[0154] Referring now to FIG. 34H, there is illustrated a data stream **3214** for an embodiment in which a unique identifier **3212** includes an indication of whether or not the user wishes to have the test results sent to a healthcare provider. In these embodiments, the unique identifier **3212** includes a PDr (personal doctor) data stream **3416**. The PDr data stream **3416** is simply an indication of whether or not the user wishes to have the test results transmitted to the user’s healthcare provider. In some embodiments, a user

inputs this preference into the mobile application after completing the medical test, while in other embodiments, this preference is input into the mobile application separately from any particular test. In some embodiments, an indication of wanting the results sent to the healthcare provider will initiate a telemedicine session with the healthcare provider. In some embodiments, such as that which is illustrated in FIG. 34H, the PDr data stream **3416** is a short, simple character string, such as “Y,” “N,” “1,” or “0.” Other embodiments will have different formats.

[0155] Referring now to FIG. 34I, there is illustrated a data stream **3214** for an embodiment in which a unique identifier **3212** includes information identifying the user's healthcare provider. In these embodiments, the unique identifier **3212** includes a Healthcare Provider data stream **3418**. The Healthcare Provider data stream **3418** includes information which can be used in a storage database to look up the healthcare providers identification and contact information. This information would be used in situations where the mobile application user indicates that they wish to have the medical test results sent to the healthcare provider. In some embodiments, the Healthcare Provider data stream **3418** contains a code which is used to look up more detailed information from another storage database, while in other embodiments, the identification information and the contact email address or phone number is stored in the data stream itself.

[0156] Referring now to FIG. 34J, there is illustrated a data stream **3214** for an embodiment in which a unique identifier **3212** includes information relating to a retail suggestion. For these embodiments, a Retail Suggestion data stream **3420** is included in the unique identifier **3212**. The Retail Suggestion data stream **3420** includes data which identifies a retailer or a product or service which can be suggested (for example, through the mobile application) to a user. In some embodiments, these suggestions are based on the type of medical test performed. In other embodiments, the suggestions are based on the results of the medical test. For example, if the medical test is a pregnancy test which returns a positive result, then the suggestion might be for a brand of baby diapers. In the example illustrated in FIG. 34J, the Retail Suggestion data stream **3420** provides a suggestion of Tylenol (“TYL”) which can be purchased at Walgreens (“WAL”). In the example illustrated in FIG. 34J, the Retail Suggestion data stream **3420** is a character string. In other embodiments, the format of the Retail Suggestion data stream **3420** will be different. In some embodiments, the Retail Suggestion data stream is utilized in situations where the PDr data stream **3416** indicates that the user does not wish to have the test results communicated to a healthcare provider.

[0157] Referring now to FIG. 34K, there is illustrated a data stream **3214** for an embodiment in which a unique identifier **3212** includes information identifying the user's insurance I.D. In these embodiments, the unique identifier **3212** includes an insurance I.D. data stream **3422**. The insurance I.D. data stream **3422** includes information which can be used in a storage database to look up a user's insurance information. This information would be used in situations where the mobile application user indicates that they wish to have the medical test results sent to the healthcare provider, pharmacy, or other entity to allow the user's insurance to be used for a transaction, such as filling a prescription.

[0158] Referring now to FIG. 35A, there is illustrated an embodiment of a system in which a prescription is transmitted to a pharmacy using a medical test and telemedicine. In these embodiments, rather than the patient needing to physically travel to a pharmacy to drop off a prescription to be filled, the user uses a mobile application to electronically transmit the prescription information to the pharmacy. These embodiments improve upon embodiments which use medical tests and telemedicine and take advantage of the fact that the user is already engaged in a telemedicine session with the user's healthcare provider through a network **3502** such as the internet. In these embodiments, the user engages in a telemedicine session with a healthcare provider as described herein, via Path **①**. When the user and the healthcare provider complete the telemedicine session, the healthcare provider can prescribe necessary medicine to the mobile application user. However, since the user is not physically present with the healthcare provider, the user does not pick up a physical prescription slip. Instead, the healthcare provider transmits via Path **②** the prescription in electronic form either to the user's mobile application, or to the pharmacy of the user's choice. If the healthcare provider transmits the “electronic prescription” to the user's mobile application, then the user can then store the electronic prescription on his mobile device **3102** in the mobile application until he is ready to get the prescription filled. The user then uses the mobile application to send the electronic prescription to the pharmacy via Path **③**. The pharmacy then fills the prescription as normal.

[0159] Referring now to FIG. 35B, there is illustrated another embodiment of a system in which a prescription is transmitted to a pharmacy using a medical test and telemedicine. These embodiments are similar to those described herein with respect to FIG. 35A. The system includes a user with a mobile device **3102** running a mobile application, a healthcare provider, a pharmacy, and a remote server or central office with a records database. In these embodiments, the user participates in a telemedicine session with a healthcare provider via Path **①** as described herein. Next, if the healthcare provider decides that a prescription is needed, the healthcare provider creates a prescription record and transmits the record through a network **3502** such as the internet to a central office **3504** or remote server via Path **②**. The central office **3504** then stores the record in a records database **3506**. When the user is ready to have their prescription filled, they use the mobile application on the mobile device **3102** to contact the central office **3504** via Path **③**. The central office **3504** then retrieves the prescription record from the database **3506** and sends the prescription record to the pharmacy via Path **④** to have the prescription filled. With this method, the healthcare provider does not have to worry about which pharmacy to send the prescription to, and the fact that the prescription record does not have to be stored on the mobile device **3102** means that the user could potentially access the prescription record from another mobile device or any other compatible device with network access.

[0160] Referring now to FIG. 36, there is illustrated an embodiment of a system which utilizes a remote diagnostic test to initiate a medical escalation and intervention. In some situations, the result of a medical diagnostic test will indicate that immediate or urgent medical attention is needed for the patient. In some embodiments, medical attention will be summoned automatically in these situations. In these

embodiments, the user performs a medical medical test and uses a mobile application running on a mobile device **3102** to capture an image of the test product, as described herein. The mobile application then transmits, via Path **①**, the test information through a network **3602** to a remote server or central office **3604**. The central office **3604** accesses a database **3606** for the necessary information to generate a result for the medical test. The central office **3604** may also retrieve from the database **3606** criteria for determining whether or not a medical escalation or intervention is warranted on the basis of the test results. The central office **3604** generates a test result and checks the criteria to determine if medical escalation is needed. If no medical escalation is needed, the central office **3604** simply returns, via Path **②**, the test results to the mobile device **3102** through the network **3602**. If, however, the central office **3604** determines that some type of medical escalation is warranted, then the central office transmits, though the network **3602** via Path **③**, the test and test result information, along with information about the user (such as any relevant personal, demographic and/or contact information collected from the user) to a healthcare provider **3608**. Alternatively, instead of the healthcare provider **3608** being contacted by the central office **3608**, in some embodiments, the fact that a medical escalation is needed is transmitted along with the test results from the central office **3602** through the network **3602** via Path **②** to the mobile device **3102** running the mobile application. The mobile device **3102** then transmits the test and test result information to a healthcare provider **3608** through the network **3602** via Path **⑦**.

[0161] The manner of the medical escalation or intervention varies depending on the embodiment, and may vary depending on the type of test and/or the test results. In some embodiments, the escalation takes the form of notifying emergency medical personnel, rather than a healthcare provider **3608**, of an urgent medical situation. In these embodiments, the central office may call **911** or in some other way notify emergency services. These embodiments would be useful, for example, if a blood test shows that the medical test user has near fatal levels blood sugar or that the user is having a heart attack or stroke. In other embodiments, the medical escalation takes the form of the mobile application on the mobile device automatically initiating a telemedicine session with a healthcare provider **3608**. These embodiments are useful, for example, in urgent, but not quite emergency, situations. For example, elevated blood sugar or high blood pressure might not be immanently deadly to a patient, but should still be addressed and brought to the attention of a healthcare **3608** provider quickly. In other embodiments which are most useful for urgent—but not quite emergency—situations, the central office **3604** notifies the healthcare provider **3608** of the test results, and leaves it up to the healthcare provider to determine the best next course of action to take with respect to the patient.

[0162] Referring now to FIG. **37**, there is illustrated an example of a table which would be found in the database of a central office **3606** and which contains criteria for when to initiate a medical intervention based on the results of a remote diagnostic test. The table **3702** includes several columns of information. In the example embodiment depicted in FIG. **37**, the diagnostic test is a quantitative one which produces a numerical rating as part of the test result, similar to the embodiments described herein. An example of

such a test could be a blood glucose test, wherein a certain risk is generally associated with a range of glucose levels. In this example, a low test result “rating” indicates a low health risk for the condition being tested, while a higher “rating” indicates a higher risk. In the some embodiments which use a table such as table **3702**, different types of medical intervention are used for different test results. The first column **3704** of table **3702** specifies a range of test result “ratings,” while the rest of the columns **3704**, **3706**, and **3708** specify information correlating to that rating range. Column **3706** specifies the health risk associated with a particular test result rating from column **3704**, and column **3708** specifies what type of medical intervention will be initiated for a test result within a given range. For example, if a user conducts the example medical test, and the central office **3604** generates a test result rating of 57 (which indicates a dangerous health risk), then the central office will not only return the test result to the user, it will also initiate an urgent medical intervention, such as initiating a telemedicine session between the user and a healthcare provider. If the central office **3604** generates a test result rating of 93 (which would indicate a deadly health risk), then the central office will initiate an emergency health intervention, such as notifying emergency medical services of the user’s condition. On the other hand, if the test result rating is in the “NORMAL” or “ELEVATED” range, then no medical intervention will be initiated, and the central office **3604** will simply return the test results to the user and the mobile device **3102**. Naturally, other embodiments will have different styles of tables in the central office **3604** database. Some embodiments which have qualitative rather than quantitative tests (for example, testing simply “positive” or “negative” for a disease) will not have various multiple different types of medical intervention.

[0163] Referring next to FIG. **38**, there is illustrated an embodiment which includes mapping a diagnostic test to an individual user to create a unique profile on a remote database. Each time a patient conducts a medical test, there is a change to gather information about that patient and the patient’s test. Instead of each piece of information about a patient or a test being regarded individually, multiple data points and pieces of information for a common patient can be associated with each other, providing a greater insight into and creating a detailed profile of the patient. Referring to FIG. **38**, there is illustrated a unique profile record **3800**. Each unique profile record **3800** is associated with an individual patient or diagnostic test user and has a unique ID **3802**. The unique profile record **3800** contains information associated with the patient/user, such as the patient name **3804**, the name of a healthcare provider **3806** associated with the patient, or the name of a pharmacy **3808** associated with the patient. Importantly, the unique profile record **3800** also includes the biologic IDs **3810** associated with the user. Each biologic ID **3810** is the same ID as the biologic header **3902** in one of the unique biologic ID database tables **3900**. Thus, the unique profile record **3800** includes a “link” to the record of each biologic used by the patient associated with the unique profile record. Each time a diagnostic test is conducted on a biologic sample, the biologic sample is associated with the unique profile record **3800**, which means the unique biologic ID database table **3900** (which includes data about the test) is associated with the unique profile record **3800** and the user. This means that more information about the patient is collected and accumulated.

[0164] Different embodiments will include different types of data to be stored within each unique profile record **3800**. In some embodiments, the unique profile record **3800** includes information about food or medications to which the patient is allergic. Some embodiments of the unique profile record **3800** include records of which illnesses which the patient has had. Virtually any type of information related to the patient/user can be included in the unique profile record **3800** in various embodiments, so long as it contributes to construction a better “picture” of the patient/user.

[0165] Referring now to FIG. 39, there is illustrated an example of a unique biologic ID database table **3900**. The table **3900** is illustrative of the type of data stored in association with data for a biologic transmitted by a mobile device **3102** for storage on the database **3118**. A biologic ID header **3902** is provided that shows that the biologic sample has been given a unique ID. All data concerning the biologic may be stored in association with the unique biologic ID. The table **3900** also includes a biologic type entry **3904**. This designates what type of biologic that the biologic associated with the unique ID is, such as blood, urine, stool, saliva, sweat, or other biologics. The table **3900** also provides a plurality of test ratings **3906**, for various tests performed on the biologic. In the example shown in FIG. 39, a blood biologic is provided having an assigned ID of **2402**, and having been testing for pregnancy markers, the Zika virus, and for glucose levels. The rating for pregnancy was a 99 rating, the rating for a Zika infection was a 75, and the rating for glucose levels was a 10. This would indicate that the test subject has an extremely high likelihood of both a pregnancy and a Zika infection, which would have resulted in a warning to seek medical attention at the conclusion of the tests. Other information may also be stored in the database in relation to the biologic, including other condition ratings, time and date each test was performed, user information such as ethnicity, gender, and age, and status indicators such as whether a test subject visited a physician as a result of the tests. The database **3118** thus provides the test subject with a growing collection of information that may be accessed by the test subject. This allows the test subject to present the test results to her physician for medical attention or additional testing, and allows for others who may access the database, such as disease researchers, to have access to data on various biologic samples and their markers.

[0166] Referring next to FIG. 40, there is illustrated an embodiment which includes mapping diagnostic tests to individual users to create unique profiles. The patient/user **4001** conducts a medical test using a mobile device **3102**. The first time the patient **4001** uses the mobile application on the mobile device **3102**, the application allows the patient to create a unique ID **3802** to be assigned to the unique profile record **3800** associated with the patient. In some embodiments, the unique ID **3802** is simply assigned by the mobile application instead of being chosen by the user **4001**. After a test is conducted, the mobile application transmits the biologic ID **3902** of the biologic tested along with the unique ID **3802** along Path ① through a network **4002**, such as the internet, to a remote server or central office **4004**. Once the biologic ID **3902** and the associated unique ID **3802** reaches the central office server **4004**, the central office server transmits the biologic ID and the unique ID to a connected database **4006**. Within database **4006** are stored the unique profile records **3800** for each patient/user **4001**. Once the database **4006** receives the biologic ID **3902** and the unique

ID **3802**, the database uses the unique ID to identify the correct unique profile record **3800** and then appends the biologic ID **3902** to that unique profile record. If this is the first test conducted for/by a particular patient/user **4001**, then the database **4006** creates a new unique profile record **3800** with the provided unique ID **3802** and appends the biologic ID **3902**. In this way, each time a user **4001** conducts a diagnostic test, the unique ID **3802** and the biologic ID **3902** are sent to the database **4006**, where the unique profile record is incrementally augmented with additional information about the user/patient **4001**. In some embodiments, the biologic ID **3902** is not assigned by the application on the mobile device **3102**. Instead, the mobile device sends the information relating to the biologic (test type, test results, etc.) to the central office server **4004** and database **4006**, which then assign a biologic ID **3902** to the biologic data and associate it with the appropriate unique ID **3802**.

[0167] Data for other users **4001** with other unique profiles **3802** will be handled similarly. Since each user **4001** has a unique profile record **3800** associated with him or her, the database **4006** will be able to associated biologic IDs **3902** with the correct user. In this way, the database **4006** will be populated with unique profile records **3800**, from which potentially vast amounts of data can be obtained.

[0168] Referring now to FIG. 41, there is illustrated a flowchart for an embodiment which includes mapping a diagnostic test to an individual user to create a unique profile on a remote database. The process starts at Start block **4102** and proceeds to function block **4104**, where the user launches the mobile application on the mobile device **3102**. The process then moves to decision block **4106**. If a unique ID **3802** for the user does not exist, the process moves to function block **4108**, where a unique ID is created by the mobile application. The process then moves to function block **4110**. If, at block **4106**, a unique ID **3802** for the user does exist, the process skips block **4108** and moves to function block **4110**. At block **4110**, the user conducts a diagnostic test with a testing device **3130** and a mobile device **3102** as described herein. The process then moves to block **4112**, where the mobile application transmits the biologic ID information **3902** (which will also link the user to data about the type of diagnostic test) and the unique ID **3802** to the remote server **4004**. At step **4114**, an ID is assigned to the biologic information. The process then moves to decision block **4118**. If a unique profile record **3800** for the user does not exist, the process moves to function block **4116**, where a unique profile record is created. The process then moves to function block **4120**. If, at decision block **4118**, a unique profile record **3800** for the user already exists, the process moves to block **4120**. At block **4120**, the database **4006** appends the biologic ID information **3902** to the unique profile record **3800**. The diagnostic test performed by the user is now mapped to the user's profile **3800** through the biologic database ID table **3900**. The process then ends at End block **4122**.

[0169] In some embodiments, a medical test may be performed by a doctor, lab technician, etc. and may use an automated testing device to perform the test. In this scenario, the test may be used to determine a treatment regimen for a patient based on the test results. For instance, if the test is designed to determine the proper medication and dosage level of that medication to effectively treat a patient, this

information may be added to a patient file and transmitted to other parties to alert the other parties to take action in order to enact the treatment plan.

[0170] FIG. 42 illustrates a diagrammatic view of a medical test results, trends, and response system 4200. The system 4200 includes a centralized system 4202. The centralized system 4202 may include or be connected to an actionable analytics database 4204, a trends engine 4206, and a plurality of patient records 4208. The plurality of patient records 4208 may include patient demographics and personal information, medical history including test results, doctor's notes, etc., medical information specific to the patient such as DNA data, blood type, markers detected during tests on the patient, or other types of information. The centralized system 4202 may act as a central hub of information for various entities related to the medical industry. These various entities may be interconnected with each other as well as with the centralized system 4202.

[0171] For example, the system 4200 illustrated in FIG. 42 further includes one or more of the following: a doctor's office 4210, a test site 4212, a university of higher learning 4214, a research database 4216, a research lab 4218, a hospital 4220, a compounding pharmacy 4222, a retail pharmacy 4224, the centralized system 4202, and other entities 4226. All these entities may be interconnected over a network 4228 to share information and otherwise provide an infrastructure for tracking medical test results, disease trends, pharmaceutical effectiveness trends, triggering medical actions for patients, etc. For example, test results generated by using the microfluidic chip described herein may include drug efficacy and proper dosage information pertaining to a patient. This information may be passed from the entity in the system 4200 that performed the test, such as a doctor's office 4210, a hospital 4220, a research lab 4218, or any other test site 4212 or other entity 4226. The results may then be received by the centralized system 4202 to update a patient record 4208 stored in associated with the centralized system 4202. The test results, test information, patient information, and other data may be stored in the database 4204 or processed by the trends engine 4206 to evaluate overall patient health, and to determine whether the patient is susceptible to other medical conditions or whether the test results received regarding the patient are indicative of trends or other medical conditions concerning other patients whose information is stored in the centralized system 4202. The results may also be utilized in advancing medical research, such as by universities 4214, research labs 4218, and by updating research databases 4216.

[0172] Referring now to FIG. 43, and still to FIG. 42, patient records on file with any of the entities 4210-4226 may also be updated to reflect the new information obtained as a result of the test. FIG. 43 illustrates the types of information that may be recorded in a patient record 4208, or in the database 4204, in accordance with various embodiments of the present disclosure. FIG. 43 shows that a patient may have a patient record 4302. This patient record may be stored as a document on the centralized system 4202, such as a text file, PDF file, excel file, or other document, or the data in the patient record 4302 may be stored in the database 4204. Particular test types may have ID numbers associated with the particular test types. The ID for the test type may be stored in relation to a patient record when the test associated with the test ID is performed on the patient associated with the patient record. Results of the test per-

formed on the patient or on a patient's biologic specimen may also be stored in relation to the patient.

[0173] For example, FIG. 43 shows that test results 4304 of a test having a test ID of 10 are stored in relation to a patient having a patient ID of 1002. Test information results, treatment plans, and other information may be stored in relation to the patient. For example, and as illustrated in FIG. 43, if a patient is found to be positive for a bacterial infection, such as streptococcal bacteria, and results from a test conducted using the microfluidic chip described herein indicate that the most effective medication and dosage to treat the infection is amoxicillin at 250 mg, this information may be transmitted across the system 4200. The centralized system 4202 may receive the test results and generate a treatment plan or regimen that indicates that the patient should take amoxicillin at 250 mg twice daily for two weeks. The treatment regimen may be generated for the patient and this treatment regimen may be transmitted to entities responsible for enacting the treatment regimen, such as the doctor's office 4210, the compounding pharmacy 4222 or the retail pharmacy 4224, etc.

[0174] Referring now to FIG. 44, there is illustrated a flowchart of a patient record update/creation process 4400. The process begins at step 4402 when a medical test is performed to determine a treatment plan for a patient, such as a test using the microfluidic chip described herein. At decision block 4404, an entity such as the centralized system 4202 determines whether the patient is a new patient, which may be done by querying the database 4204 for personal information relating to the patient to determine if that information already exists in the database such as a social security number. If it is determined that the patient is a new patient, the process flows to step 4406 to generate a new record for the patient. The process then flows to step 4410. If at decision block 4404 it is determined that the patient already has a patient record stored, the process flows to step 4408 where the existing patient record is updated with the results of the test performed in step 4402. The process then flows to step 4410. At step 4410, a treatment regimen is determined for the patient based on the test results data. For instance, if a particular medication at a particular dosage level was tested as effective against a medical condition of the patient, a regimen of administration of the medication may be generated.

[0175] The process then flows to step 4412 to save the treatment regimen to the patient record. At step 4414, an overall patient health report may be saved to the patient record. This health report may include general information relating to the patient from other office visits, such as weight, medical states such as diabetes or other states, and may include the medical condition with respect to the test conducted in step 4402, such as stating the test date, severity of the condition, details regarding the treatment regimen and drug interactions and side effects, etc. The process then flows to step 4416. At step 4416, the treatment regimen, overall health report, and other patient information may be transmitted to entities that may use such information to treat the patient, such as a doctor's office, hospital, or other entity.

[0176] Referring now to FIG. 45, there is illustrated a sequence diagram of a test results and treatment regimen enactment process 4500. At step 4502, a doctor sends a request to a test site to schedule a test. The test site at step 4504 then performs the scheduled test. At step 4506, a treatment plan is generated at the test site. The test site may

generate the treatment plan when generation of the treatment plan is automated by the device performing the test, or by a professional analyzing the test. In some embodiments, the test results may be sent elsewhere for determining the treatment plan, such as to the doctor or to the centralized system.

[0177] At step 4508, the test site sends an update to the patient record at the centralized system with test results and a treatment plan. At step 4510, the centralized system transmits the test results and treatment plan to the doctor's office. At step 4512, the doctor's office confirms the treatment plan with the patient and at step 4514 the doctor's office sends a confirmation of the treatment plan and any written prescriptions to the centralized system. At step 4516, the centralized system updates the overall patient profile and database associations to that patient profile. For example, if the patient is a Caucasian female, and the test results were positive for Crohn's disease, such an association may be made in the database as a potential trend or susceptibility, but may wait for additional data before marking it as an active trend.

[0178] At step 4518, the centralized system requests one or more prescriptions from a pharmacy according to the treatment plan. At step 4520, the pharmacy transmits a confirmation to the centralized system that the prescriptions were delivered to or pickup by the patient. At step 4522, a research database may request updated data from the centralized system. The research database may utilize the centralized system as a storehouse for a multitude of information and data points related to diseases, patient demographics, biological markers, or other information useful to medical research and academia. At step 4524, the centralized system transmits the requested data to the research database.

[0179] Referring now to FIG. 46, there is illustrated a diagrammatic view of a trends engine 4602 in accordance with various embodiments of the present disclosure. The trends engine 4602 may be a linear or non-linear deep learning neural network or trained database. Neural networks are non-parametric methods used for machine learning such as pattern recognition and optimization. They are able to generate an output based on a weighted sum of inputs, which is then passed through an activation function. Typically, the activation function determines the output by summing the inputs multiplied by the weights. A basic activation function is that of $y=f(\sum wx)$, where x is the vector of inputs, w is the vector of weights, $f(\cdot)$ is the activation function, and y is the output vector.

[0180] The inputs, weights, and outputs may be organized within a multilayer perceptron (MLP), wherein there is an input layer, one or more hidden layers, and an output layer. As shown in FIG. 46, a plurality of inputs may be entered into the trends engine 4602. The trends engine 4602 may include a series of weighted neurons that pass the inputs through an activation function to generate one or more outputs, or trends. The trends engine 4602 may be a feed-forward network. Although there could be any number of hidden layers, typically ranging from one to three, it will be appreciated by those skilled in the art that a single hidden layer can estimate differentiable functions, provided there are enough hidden units. A higher number of hidden layers also increases processing time and the amount of adjustments needed during neural network training.

[0181] It will be understood by those skilled in the art that the neural network would be trained in order for the neural network to become more accurate. Various training methods exist, such as supervised learning where random weights are fed into the neural network and adjusted accordingly, back-propagation methods, or other methods. Activation functions are applied to the weighted sum of the inputs to generate a certain outcome. The weights may be set to small random values initially. The input pattern may then be applied and propagated through the network until a certain output is generated for the hidden layer. Training results may be collected including the number of true positives, true negatives, false positives, and false negatives. If the number or percentage of false positives and negatives appear too high, additional training may be required.

[0182] The outputs of the hidden layer are used as entries for the output layer. Weighted and summed up, they are passed through an activation function to produce the final output. The way the weights are modified to meet the desired results defines the training algorithm and is essentially an optimization problem. When the activation functions are differentiable, the error back-propagation algorithm may be a good approach in progressing towards the minimum of the error function. The errors are then passed back through the network using the gradient, by calculating the contribution of each hidden node and deriving the adjustments needed to generate an output that is closer to the target value. It will be understood by those skilled in the art that neural networks can be set up and trained in various ways and that the above description is illustrative of but one method. It will be appreciated that the neural network may be organized in any way to allow for the functionality disclosed herein.

[0183] In some embodiments, the trends engine 4602 may function on a threshold system. For instance, if a certain number or percentage of patients that are within a specific haplogroup also test positive for a specific medical condition, this may indicate a trend output by the trends engine 4602. As more positive results are received for a particular medical condition, the trends engine 4602 may query the database 4206 to determine if there are any demographical or other commonalities between patients that have tested positive for the medical condition. For example, if the threshold is set to 75%, and 80% of patients of African descent have tested positive for a medical condition, the trend engine 4602 may communicate the trend to other entities within the system 4200, or provide the trend when the centralized system 4202 is accessed by other entities in the system 4200.

[0184] Referring now to FIG. 47, there is illustrated one embodiment of database tables showing a particular trend. There is shown a patient record 4702. The patient record 4702 includes various data concerning the patient, such as the test IDs for tests performed on the patient or a specimen from the patient. If a patient has a DNA test performed, a patient's haplogroup may be determined. Haplogroups may be Y-chromosomal or may be mitochondrial haplogroups. The centralized system 4202 may keep track of a patient's haplogroups to attempt to find trends among patients that share a common ancestry. For example, FIG. 47 illustrates that patient ID #1002, in record 4702, is within haplogroup C. Thus, the centralized system 4202 may link the patient to data accumulated and test results obtained regarding all patients that are within haplogroup C. Table 4704 illustrates that the centralized system 4202 may count the number of

positive results for each test performed on a person of haplogroup C. In this example, patient ID #1002 has may have tested positive for test ID 10. The table 4704 shows that a large number of people in haplogroup C have also tested positive for test ID #10. There is also shown in patient record 4702 that the patient is susceptible to prostate cancer. This may be determined from a trend similar to that shown in 4704. For instance, if test ID #10 tested for prostate cancer markers, and the 10,720 positive results illustrated in FIG. 47 was above a threshold amount to activate a trend, all patients in haplogroup C, such as patient ID #1002, would have an entry added to his or her patient record noting a trending susceptibility to prostate cancer.

[0185] Referring now to FIG. 48, there is illustrated a sequence diagram of a research and trends feedback process 4800. At step 4802, a test site 4212 performs a medical test, such as a test using the microfluidic chip disclosed herein. At step 4804, the test site 4212 sends to the centralized system 4202 a patient record update including test results and a treatment plan. At step 4806, the centralized system 4202 checks trends via the trend engine 4206 and database 4204. At step 4808, the centralized system 4806 requests current research regarding the medical condition of the patient from a research database 4216. At step 4810, the requested research is transmitted from the research database 4216 to the centralized system 4202. At step 4812, the centralized system 4202 transmits the test results, any trends regarding the patient or others similar to the patient, the requested current research, and any recommendations based on this data to the doctor's office 4210. At step 4814, the doctor's office 4210 requests additional testing for the patient. The doctor may request additional testing because of trends regarding the patient's condition or research that was provided to the doctor in step 4812. At step 4816, the test site performs the additional testing.

[0186] At step 4818, the test site sends an update to the patient record including the test results for the additional testing and a new or updated treatment plan for the patient based on the additional testing. At step 4820, the test results are update patient record and treatment plan are transmitted from the centralized system 4202 to the doctor's office 4210. At step 4822, the doctor's office 4210 sends confirmation of the updated treatment plan to the centralized office 4822.

[0187] Referring now to FIG. 49, there is illustrated a medical condition trend activation process 4900. The process 4900 begins at step 4902, where patient information and the efficacy and dosage for particular medications pertaining to a first patient produced by a first test are obtained by an entity such as the centralized server. At step 4904, patient information and the efficacy and dosage for particular medications pertaining to a second patient produced by a second test are obtained by an entity such as the centralized server. At step 4906, the server compares patient information of the second patient with the patient information of the first patient. At decision block 4908, it is determined whether there is any significant patient information matches. For example, if the tests conducted on both patients were for Crohn's disease, and both patients are of the same gender and ethnicity, then there may be a significant patient information match. If there is no significant patient information match the process flows to end block 4910. If there is a match, the process flows to step 4912 to store the potential trend.

[0188] A trend may be stored as a potential trend when there is a correlating data point, but not enough data to activate it as an active trend in the system. At step 4914, the system receives a plurality of additional test results from a plurality of addition conducted tests. The process then flows to decision block 4916 to determine whether additional instances of the potential trend stored in step 4912 is in an amount above a threshold. Such a threshold may be a certain number, a percentage of all patients related to the trend demographic or other data point (such as all female patients of a particular ethnicity), or other threshold types. If instance of the potential trend is not above the threshold, the process flows back to step 4914 to receive more test results. If at decision block 4916 it is determined that the instances of the potential trend is above the threshold, the process flows to step 4918. At step 4918, the system changes the status of the potential trend to an active trend.

[0189] Referring to FIG. 50, one embodiment of a system device 5000 is illustrated. The system device 5000 is one possible example of a device used by an end user, and/or a device such as the mobile device or the server 4202. Embodiments include cellular telephones (including smart phones), personal digital assistants (PDAs), notebooks, tablets, laptops, desktops, workstations, telepresence consoles, and any other computing device that can communicate with another computing device using a wireless and/or wireline communication link. Such communications may be direct (e.g., via a peer-to-peer network, an ad hoc network, or using a direct connection), indirect, such as through a server or other proxy (e.g., in a client-server model), or may use a combination of direct and indirect communications. It is understood that the device may be implemented in many different ways and by many different types of systems, and may be customized as needed to operate within a particular environment.

[0190] The system 5000 may include a controller (e.g., a central processing unit ("CPU")) 5002, a memory unit 5004, an input/output ("I/O") device 5006, and a network interface 5008. The components 5002, 5004, 5006, and 5008 are interconnected by a transport system (e.g., a bus) 5010. A power supply (PS) 5012 may provide power to components of the computer system 5000, such as the CPU 5002 and memory unit 5004, via a power system 5014 (which is illustrated with the transport system 5010 but may be different). It is understood that the system 5000 may be differently configured and that each of the listed components may actually represent several different components. For example, the CPU 5002 may actually represent a multi-processor or a distributed processing system; the memory unit 5004 may include different levels of cache memory, main memory, hard disks, and remote storage locations; the I/O device 5006 may include monitors, keyboards, and the like; and the network interface 5008 may include one or more network cards providing one or more wired and/or wireless connections to a network 5016. Therefore, a wide range of flexibility is anticipated in the configuration of the computer system 5000.

[0191] The system 5000 may use any operating system (or multiple operating systems), including various versions of operating systems provided by Microsoft (such as WINDOWS), Apple (such as Mac OS X), UNIX, and LINUX, and may include operating systems specifically developed for handheld devices, personal computers, servers, and embedded devices depending on the use of the system 5000.

The operating system, as well as other instructions, may be stored in the memory unit **5004** and executed by the processor **5002**. For example, the memory unit **5004** may include instructions for performing some or all of the methods described herein.

[0192] It should be understood that the drawings and detailed description herein are to be regarded in an illustrative rather than a restrictive manner, and are not intended to be limiting to the particular forms and examples disclosed. On the contrary, included are any further modifications, changes, rearrangements, substitutions, alternatives, design choices, and embodiments apparent to those of ordinary skill in the art, without departing from the spirit and scope hereof, as defined by the following claims. Thus, it is intended that the following claims be interpreted to embrace all such further modifications, changes, rearrangements, substitutions, alternatives, design choices, and embodiments.

What is claimed is:

1. A method for generating a treatment plan in response to medical test results, comprising:

receiving at a server one or more test results as a result of operation of a medical testing device, wherein the one or more test results includes a determination of the efficacy and dosage level of a medication;
generating at the server an updated digital patient record reflecting the one or more test results; and
transmitting by the server to a medical entity a treatment plan based on the efficacy and dosage level determined for the medication, wherein the treatment plan is a dosage regimen for the medication.

* * * * *